

Items Corresponding to Schedule B-II: (Title Commitment No. NCS-960278-1-WA1)

- 10. RIGHT OF WAY FOR DRAINAGE DITCHES, FEDERS, LATRAYS AND UNDERGROUND DRAIN TILE OR PRESS...
11. RIGHT OF WAY FOR DRAINAGE DITCHES, FEDERS, LATRAYS AND UNDERGROUND DRAIN TILE OR PRESS...
12. RIGHTS OF THE PUBLIC IN ANY PORTION OF THE SUBJECT PROPERTY...

Record Legal Description: (Title Commitment No. NCS-960278-2-WA1)

PARCEL 1 (Page 20): THE NORTHWEST 1/4 OF SECTION 7, THE NORTHWEST 1/4 OF THE NORTHWEST 1/4 OF SECTION 8, IN TOWNSHIP 16 NORTH, RANGE 15 EAST, IN THE TOWN OF ROSHARON, TOWN DU LAC COUNTY, WISCONSIN.

Items Corresponding to Schedule B-II: (Title Commitment No. NCS-960278-2-WA1)

- 9. PUBLIC OR PRIVATE RIGHTS IN SUCH PORTION OF THE SUBJECT PREMISES AS MAY BE PRESENTLY USED...
10. NORTH-WEST TELEPHONE COMPANY TELEPHONE LINE RIGHT-OF-WAY EASEMENT AS RECORDED JUNE 17, 1976 IN VOLUME 738 ON PAGE 629 AS DOCUMENT NO. 208572.

Record Legal Description: (Title Commitment No. NCS-960278-7-WA1)

PARCEL 1 (Page 21): THE SOUTHWEST 1/4 OF SECTION THIRTY-TWO (32), TOWNSHIP TWENTY (20) NORTH, RANGE EIGHT (8) EAST, TOWN OF HANCOCK, WISCONSIN.

Items Corresponding to Schedule B-II: (Title Commitment No. NCS-960278-7-WA1)

- 10. PUBLIC OR PRIVATE RIGHTS IN SUCH PORTION OF THE SUBJECT PREMISES AS MAY BE PRESENTLY USED...
11. RIGHT OF WAY FOR DRAINAGE DITCHES, FEDERS, LATRAYS AND UNDERGROUND DRAIN TILE OR PRESS...

PARCEL 2 (Page 21): THE SOUTHWEST 1/4 OF SECTION THIRTY-TWO (32), TOWNSHIP TWENTY (20) NORTH, RANGE EIGHT (8) EAST, TOWN OF HANCOCK, WISCONSIN.

PARCEL 3 (Page 22): THE SOUTHWEST 1/4 OF SECTION THIRTY-TWO (32), TOWNSHIP TWENTY (20) NORTH, RANGE EIGHT (8) EAST, TOWN OF HANCOCK, WISCONSIN.

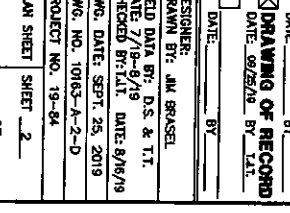

CLIENT: HANCOCK NATURAL RESOURCE GROUP
PROJECT: SPOTTED COW
TITLE: ALTA/NSPS LAND TITLE SURVEY RECORD LEGAL DESCRIPTIONS & SCHEDULE B-II

ESP GROUP, INC. LAMPERT-LEE & ASSOCIATES ENGINEERS • SURVEYORS • PLANNERS
10968 State Hwy. 54 East • Wisconsin Rapids, WI 54484-8718
715-424-3131 • FAX 715-423-8774

Table with 2 columns: REVISIONS, DESCRIPTION. Contains revision 2 on sheet 2 of 2.