

PLAT OF SURVEY

THE SOUTH LINE OF THE NW¹/₄SW¹/₄, THE EAST LINE OF THE NW¹/₄SW¹/₄, AND THE EAST LINE OF THE SW¹/₄NW¹/₄ LYING SOUTH OF S.T.H. " 21 ", SECTION 23, T.18N., R.7E., TOWN OF RICHFIELD, ADAMS COUNTY, WISCONSIN.

Michael A. Moe
 Michael A. Moe RLS #2066
 September 23, 2009
 Drafted by MD Verstegen

SURVEYOR'S CERTIFICATE:

I, Michael A. Moe, Wisconsin Registered Land Surveyor, hereby certify:
 That under the direction of Little Sprouts Farm, Berlin, WI I have surveyed and mapped the lands as described above. Subject to all right-of-ways, easements and restrictions of record.
 That I have performed said survey according to the official records and in full compliance with Chapter A-E7 of the Wisconsin Administrative Code in surveying and mapping the same to the best of my knowledge and belief. That such is a correct representation of all exterior boundaries of the land surveyed.

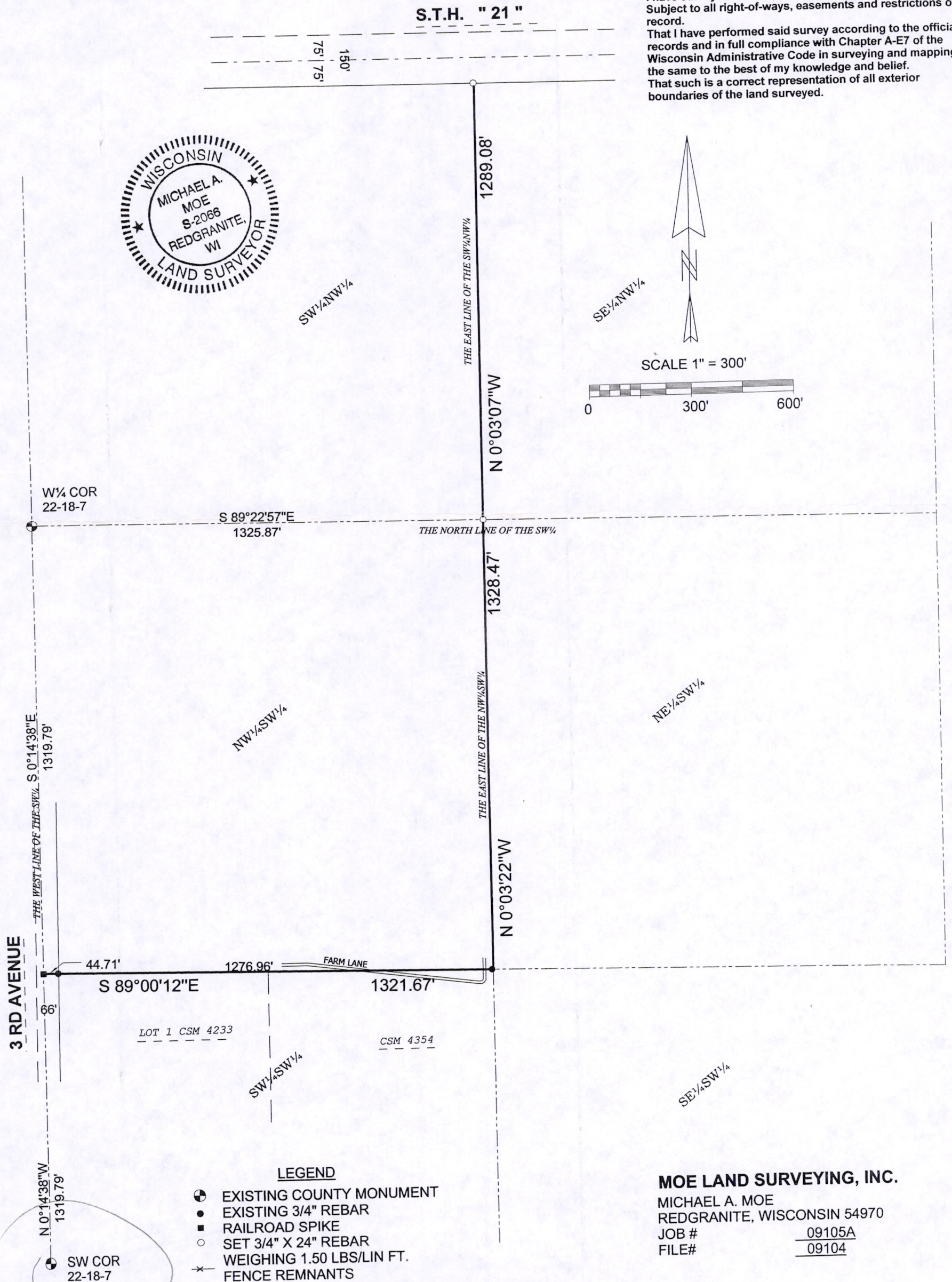

MOE LAND SURVEYING, INC.
 MICHAEL A. MOE
 REDGRANITE, WISCONSIN 54970
 JOB # 09105A
 FILE# 09104

Pos 23180721001