

PLAT OF SURVEY  
 A PART OF THE NW $\frac{1}{4}$  OF THE NW $\frac{1}{4}$   
 IN SECTION 23, T18N, R7E,  
 IN THE TOWN OF RICHFIELD,  
 ADAMS COUNTY, WISCONSIN.

CUMBERLAND AVE.

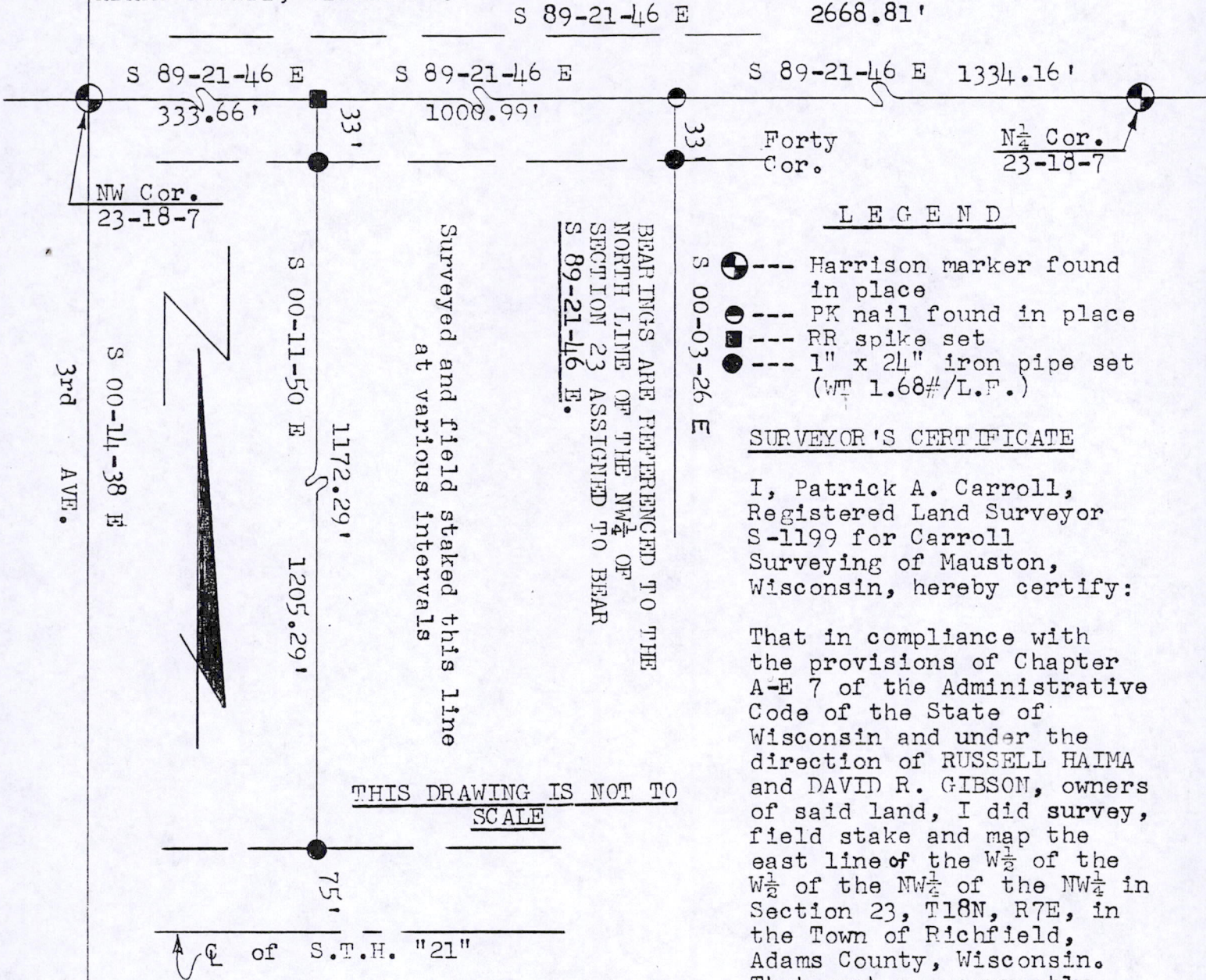

Surveyed and field staked this line  
 at various intervals

BEARINGS ARE REFERENCED TO THE  
 NORTH LINE OF THE NW $\frac{1}{4}$  OF  
 SECTION 23 ASSIGNED TO BEAR  
 S 89-21-46 E.

THIS DRAWING IS NOT TO  
 SCALE

of S.T.H. "21"

LEGEND

- S 00-03-26 E Harrison marker found in place
- PK nail found in place
- RR spike set
- 1" x 24" iron pipe set (WT 1.68#/L.F.)

SURVEYOR'S CERTIFICATE

I, Patrick A. Carroll,  
 Registered Land Surveyor  
 S-1199 for Carroll  
 Surveying of Mauston,  
 Wisconsin, hereby certify:

That in compliance with  
 the provisions of Chapter  
 A-E 7 of the Administrative  
 Code of the State of  
 Wisconsin and under the  
 direction of RUSSELL HAIMA  
 and DAVID R. GIBSON, owners  
 of said land, I did survey,  
 field stake and map the  
 east line of the W $\frac{1}{2}$  of the  
 W $\frac{1}{2}$  of the NW $\frac{1}{4}$  of the NW $\frac{1}{4}$  in  
 Section 23, T18N, R7E, in  
 the Town of Richfield,  
 Adams County, Wisconsin.  
 That such map correctly

represents the exterior boundaries and the subdivision of the  
 land surveyed and mapped to the best of my knowledge and belief.



*Patrick A. Carroll*  
 REGISTERED LAND SURVEYOR S-1199  
 PATRICK A. CARROLL NOV. 24, 2000  
 CARROLL SURVEYING, MAUSTON, WIS.

P0523180721002