

PLAT OF SURVEY

A SURVEY OF THE W. 1/2 OF THE S.E. 1/4 OF THE N.W. 1/4, THE W. 1/2 OF THE N.E. 1/4 OF THE S.W. 1/4, AND THE W. 1/2 OF THE S.E. 1/4 OF THE S.W. 1/4 ALL IN SECTION 23, TOWNSHIP 18 NORTH, RANGE 7 EAST, IN THE TOWN OF RICHFIELD, ADAMS COUNTY, WISCONSIN.

NOTE: THIS MAP IS A SURVEY OF AN EXISTING PARCEL. NO NEW PARCELS WERE CREATED.

OWNERS ON RECORD: ROBERT HEATH
1453 1ST AVE
COLOMA, WI 54930

SURVEYOR'S CERTIFICATE:

I, PATRICK G. KRIER, WISCONSIN PROFESSIONAL LAND SURVEYOR, HEREBY CERTIFY: THAT UNDER THE DIRECTION OF ROBERT HEATH, THE PROPERTY AS SHOWN AND DESCRIBED ON THIS MAP WAS SURVEYED AND MAPPED UNDER MY DIRECTION AND CONTROL ACCORDING TO THE WISCONSIN ADMINISTRATIVE CODE, CHAPTER A-E7 OF MINIMUM STANDARDS FOR PROPERTY SURVEYS AND IS A CORRECT REPRESENTATION OF THE ABOVE DESCRIBED PROPERTY TO THE BEST OF MY KNOWLEDGE AND BELIEF. PARCEL IS SUBJECT TO RIPARIAN RIGHT, EXISTING RIGHT OF WAYS, EASEMENTS AND RESTRICTIONS OF RECORD, IF ANY.

Patrick G. Krier
PATRICK G. KRIER P.L.S. # 1772

10-20-2012
DATE

BEARINGS ARE REFERENCED TO THE SOUTH LINE OF THE S.W. 1/4 OF SECTION 23, WHICH IS ASSUMED TO BEAR N89°37'19"W.

S.T.H. "21" 75' (RIGHT-OF-WAY)

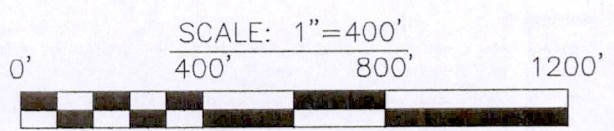
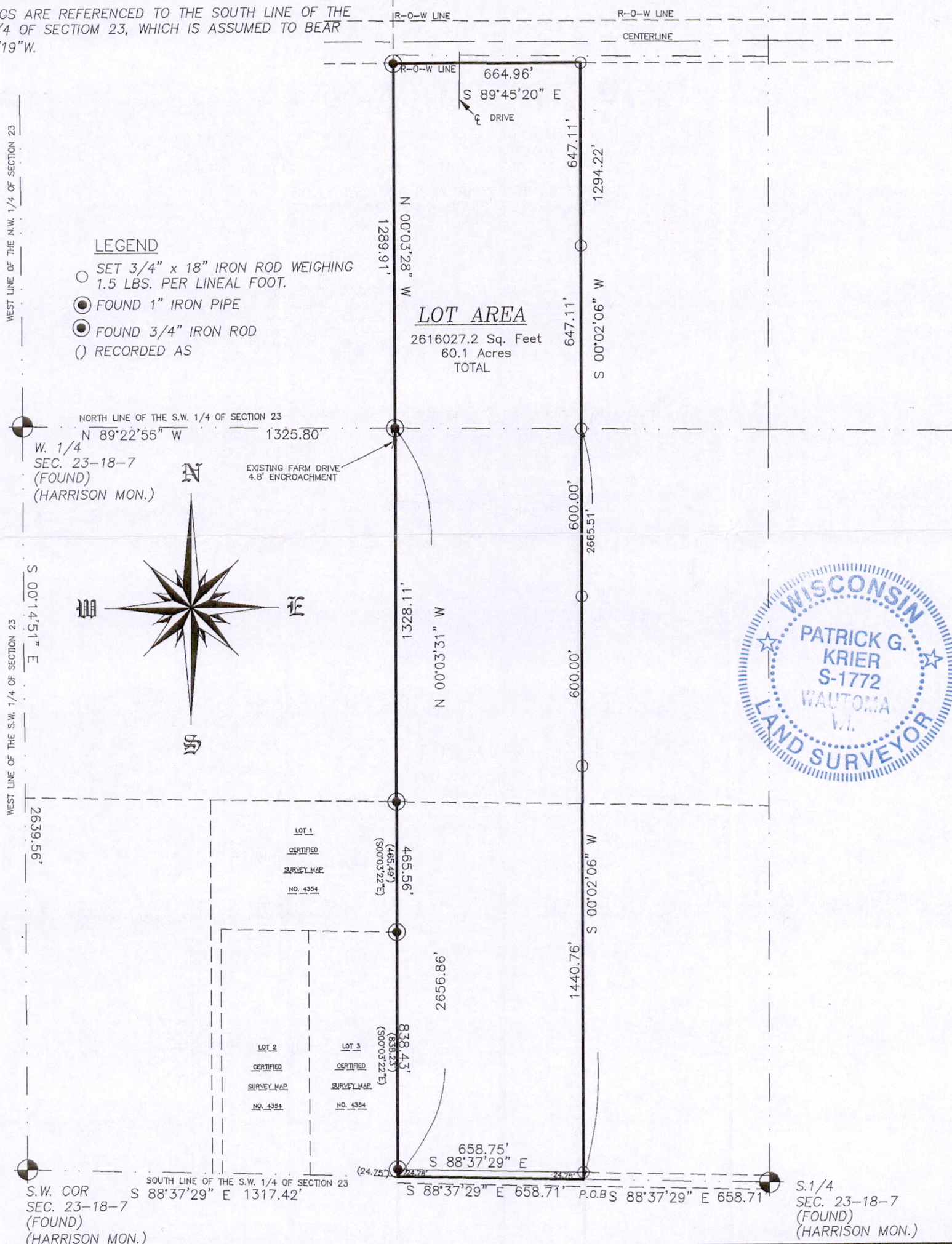

THIS DOCUMENT WAS DRAFTED BY:
KRIER LAND SURVEYING INC.
PATRICK G. KRIER
JOB NO. 14229

Krier LAND SURVEYING INC.

PATRICK G. KRIER, P.L.S. 1772
116 WEST MAIN STREET * P.O. BOX 416
WAUTOMA WI * 54982
(920) 787-3500

POS23180721003