

# MAP OF SURVEY

FIELD BOOK # FILE  
 PAGES # FILE  
 PROJECT # 18142  
 PAGE: 1 OF 1

**ASR** SURVEYING, LLC

N 2169 SHINKLE HILL RD.  
 MAUSTON WI. 53948  
 608-847-5237

LOCATED IN THE NE1/4-NW1/4 OF SECTION 24, T. 18N., R. 7E.  
 TOWN OF RICHFIELD, ADAMS COUNTY, WISCONSIN, BEING  
 THE EAST LINE OF LOT 2, C.S.M. #5063

NORTHWEST CORNER  
 SECTION 24-T18N-R7E

CUMBERLAND AVE

NORTH 1/4 CORNER  
 SECTION 24-T18N-R7E

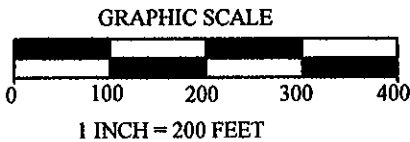
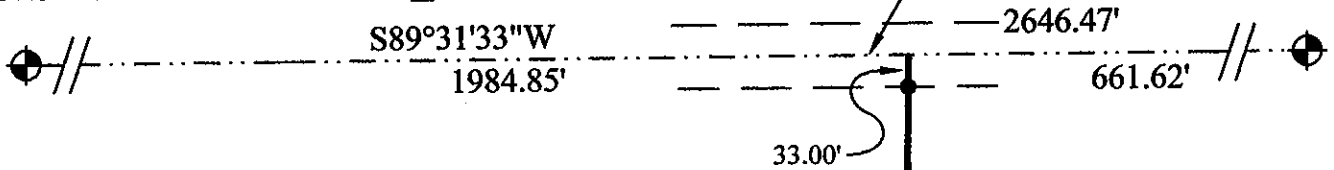

**LEGEND**

- HARRISON MONUMENT, FD.
- 3/4" I.R., FOUND

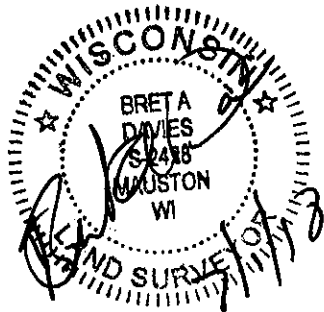

LOT 2, CSM #5063

LATH PLACED AT VARIOUS INTERVALS ON LINE

UNPLATTED LANDS



BEARINGS ARE REFERENCED TO THE NORTH LINE OF THE  
 NW1/4 OF SECTION 24-18-7, ASSUMED TO BEAR S89°31'33\"/>

S.T.H. 21