

PLAT OF SURVEY

THE SOUTH LINE OF THE NE $\frac{1}{4}$, SECTION 25, T.18N., R.7E.,
TOWN OF RICHFIELD, ADAMS COUNTY, WISCONSIN.

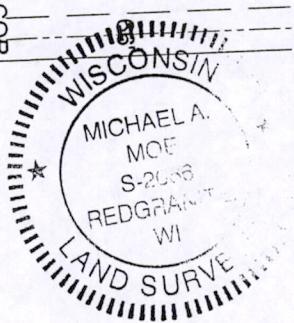
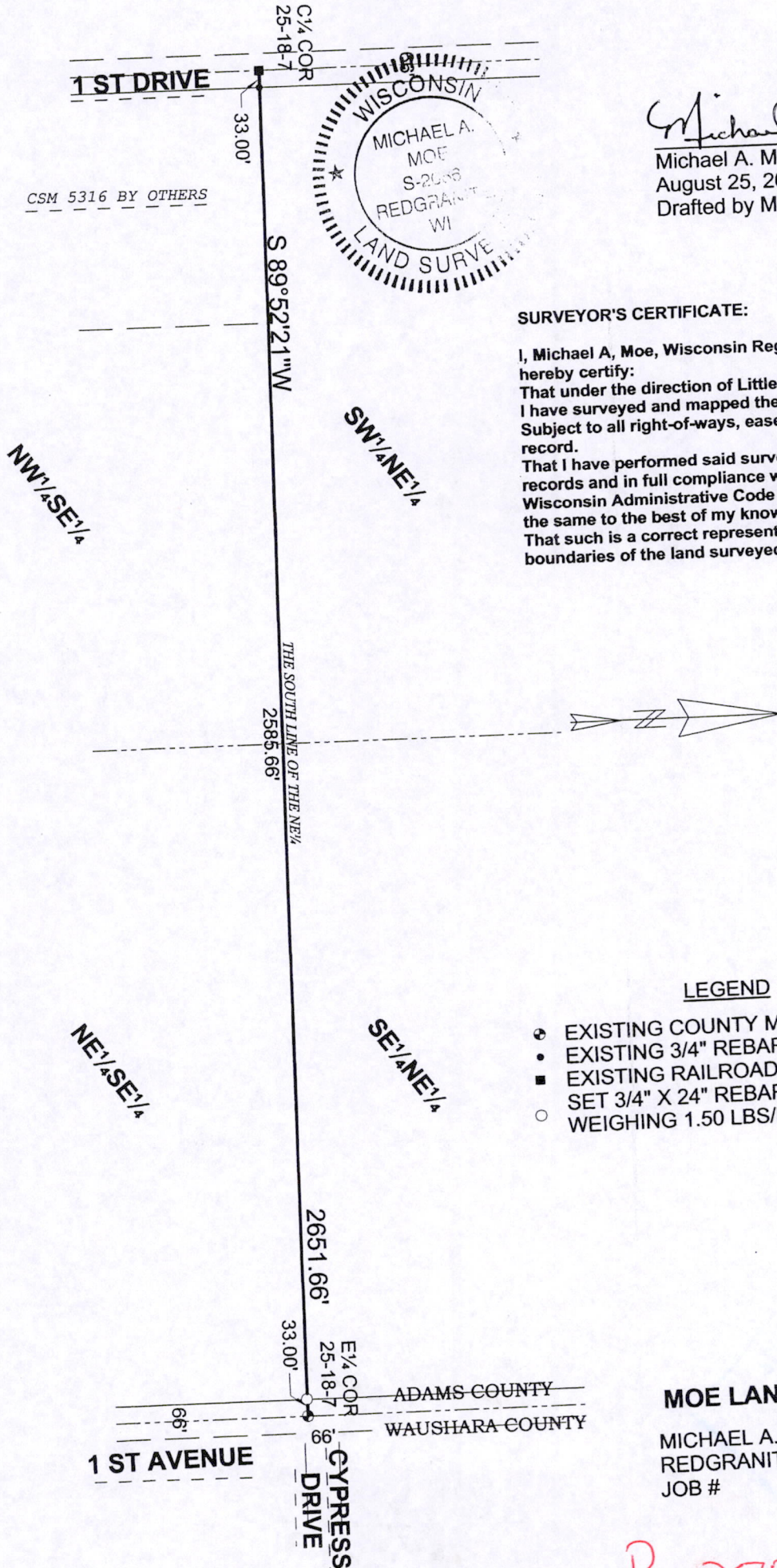

Michael A. Moe
 Michael A. Moe RLS #2066
 August 25, 2009
 Drafted by MD Verstegen

SURVEYOR'S CERTIFICATE:

I, Michael A. Moe, Wisconsin Registered Land Surveyor, hereby certify:
 That under the direction of Little Sprout Farms, Berlin, WI I have surveyed and mapped the lands as described above. Subject to all right-of-ways, easements and restrictions of record.
 That I have performed said survey according to the official records and in full compliance with Chapter A-E7 of the Wisconsin Administrative Code in surveying and mapping the same to the best of my knowledge and belief.
 That such is a correct representation of all exterior boundaries of the land surveyed.

LEGEND

- ⊕ EXISTING COUNTY MONUMENT
- EXISTING 3/4" REBAR
- EXISTING RAILROAD SPIKE
- SET 3/4" X 24" REBAR WEIGHING 1.50 LBS/LIN FT.

MOE LAND SURVEYING, INC.
 MICHAEL A. MOE
 REDGRANITE, WISCONSIN 54970
 JOB # 09106

Pos 25780711001