

# PLAT OF SURVEY

PART OF SECTION 25, TOWN 18 NORTH, RANGE 7 EAST, TOWN OF RICHFIELD, ADAMS COUNTY, WISCONSIN.

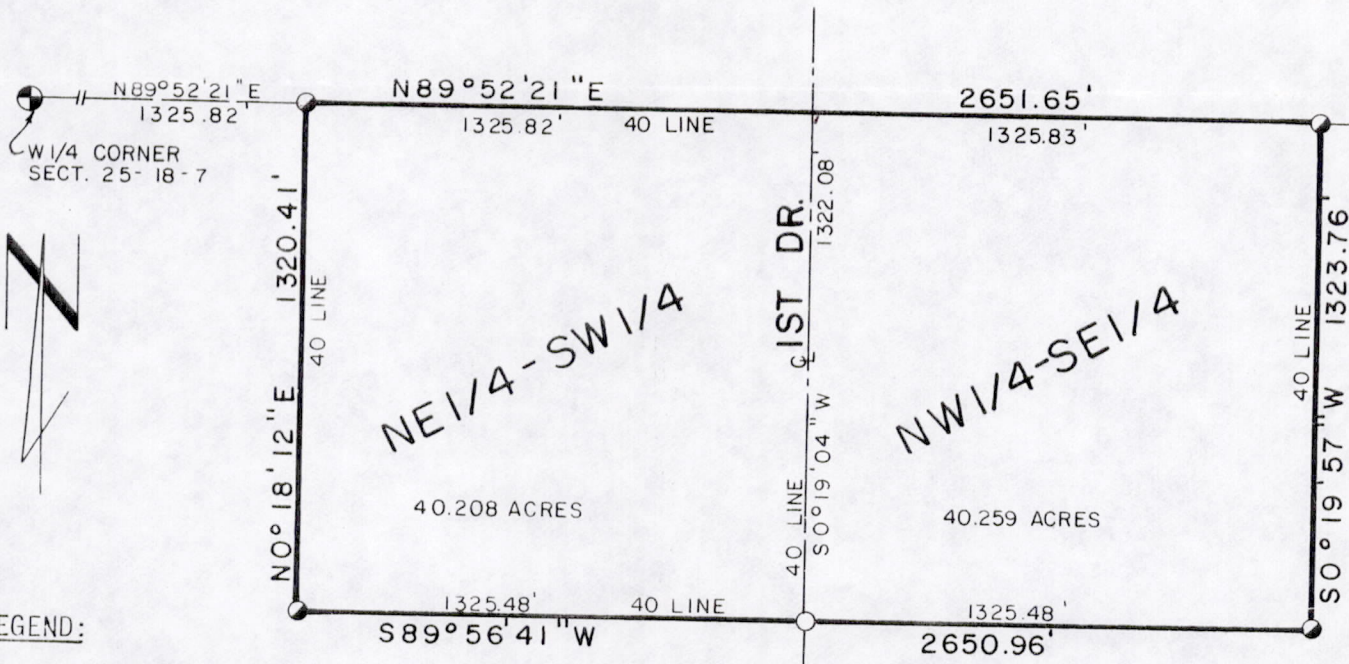

**LEGEND:**

- 1"x24" Iron Pipe Set-1.13 Lbs./Ft.
- 2"x30" Iron Pipe Set-3.65 Lbs./Ft. with aluminum cap

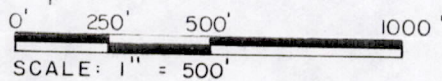

**CERTIFICATION**

I, ANTHONY B. KIEDROWSKI, Registered Land Surveyor S-878, hereby certify that I have done a partial survey of the NE $\frac{1}{4}$  of the SW $\frac{1}{4}$  and the NW $\frac{1}{4}$  of the SE $\frac{1}{4}$  of Section 25, Town 18 North, Range 7 East, Town of Richfield, Adams County, Wisconsin, as shown on the map hereon. Such survey was done at the request of Henry Jacobs.

June 19, 1985

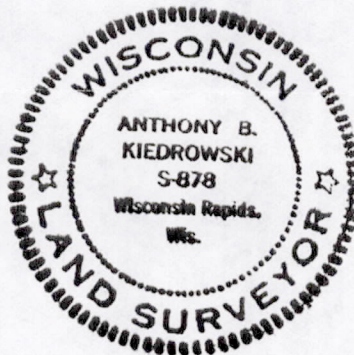

*Anthony B. Kiedrowski*  
 Anthony B. Kiedrowski  
 RLS 878

KIEDROWSKI ENG., INC.  
 WISCONSIN RAPIDS, WI  
 FILE  
 DRAFTED BY: SANDRA SCHEUNEMANN

P0525180731001