

# PLAT OF SURVEY

Located in the SE1/4-NW1/4, Section 28, T18N, R7E, Town of Richfield, Adams County, Wisconsin.

Client: Victor Balczewski, 3795 STH "19", Sun Prairie, WI, 53590

Carlson Surveying, a Division of General Engineering,  
 PO Box 340, Portage, WI, 53901 Phone (608) 742-2169

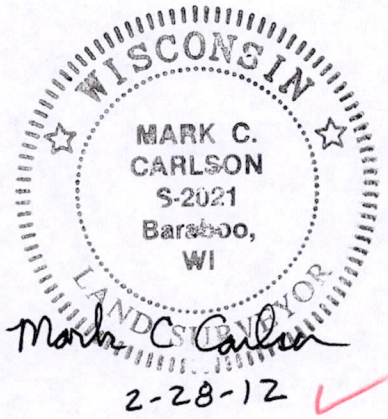

- ⊕ = Found government corner as shown
- ⊙ = Found 1 1/4" round iron rod
- = Found 3/4" round iron rod
- = Set 3/4"x 24" round iron rod weighing 1.5#/lin. Ft.
- ( ) = recorded as
- Ⓐ = driveway access point

Bearings are referenced to east line of NW1/4 of Section 28 and assumed to bear S0°16'37"E.

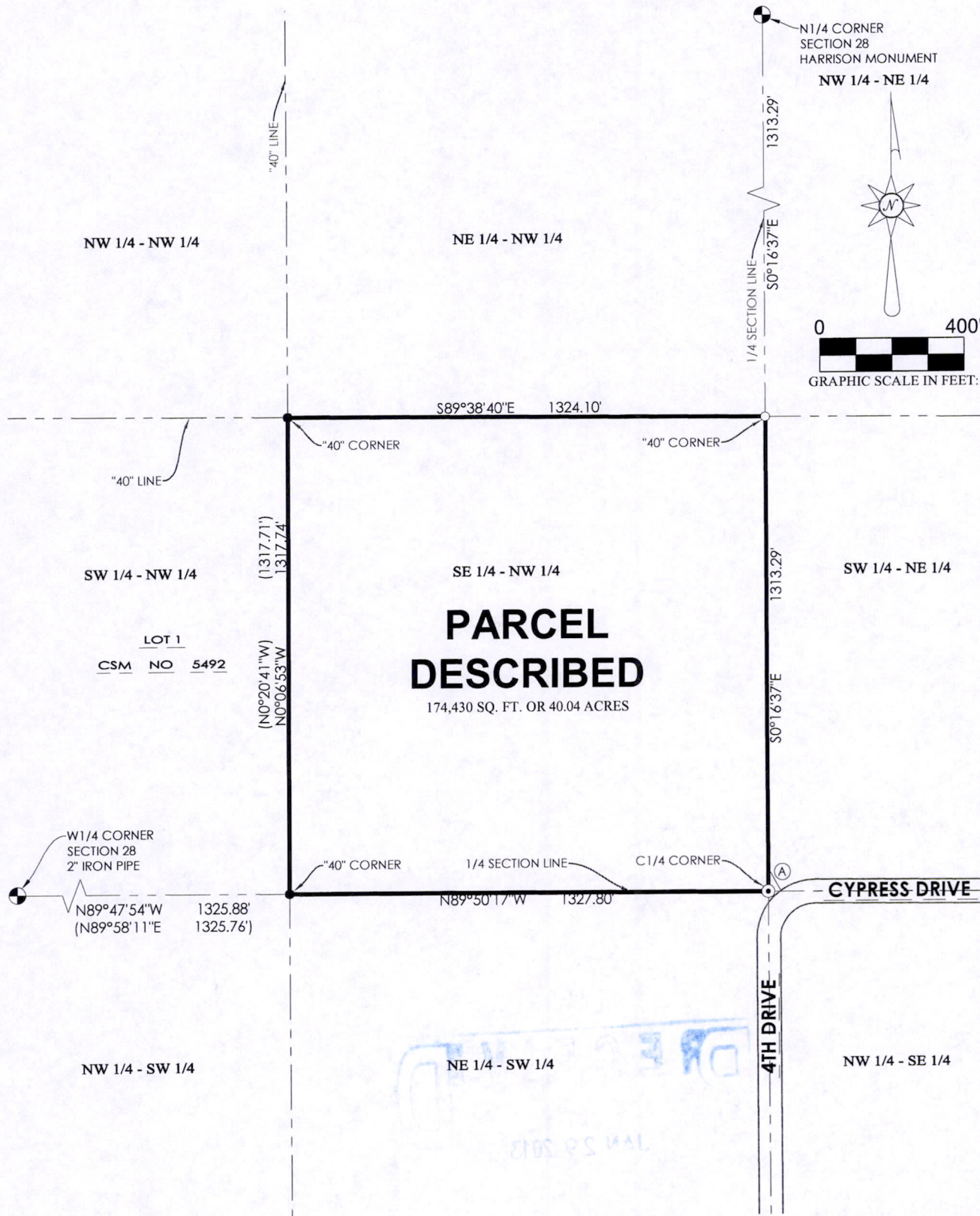

Pos 28180721001

**PARCEL DESCRIPTION:**

The SE1/4-NW1/4, Section 28, T18 N, R7 E, Town of Richfield, Adams County, Wisconsin.

Described parcel contains 40.04 acres and is subject to easements of record.

**SURVEYOR'S CERTIFICATE:**

I, Mark C. Carlson, registered land surveyor, hereby certify that I have surveyed, staked and mapped the above described parcel and have complied with A-E 7 of the Wisconsin Administrative Code to the best of my knowledge, information and belief.



2-28-12

POS 28180721001