

PROJECT NO. 331866

M.S.A. FILE NO. \_\_\_\_\_

CLIENT: LaVerne Ernst  
STREET: 1305 Larsen Rd.  
CITY: Neenah, Wisconsin 54956

SHEET 1 OF 1  
SIDE 1 OF 1

# MID-STATE ASSOCIATES INC. BARABOO, WISCONSIN 53913

## PLAT OF SURVEY

The Northeast corner of the Northwest Quarter of the Southwest Quarter and the northwest corner of the Northwest Quarter of the Southwest Quarter ( also being the West Quarter Corner ) of Section 28, Town 18 North, Range 7 East, Town of Richfield, Adams County, Wisconsin.

W. 1/4 Corner  
Section 28-18-7

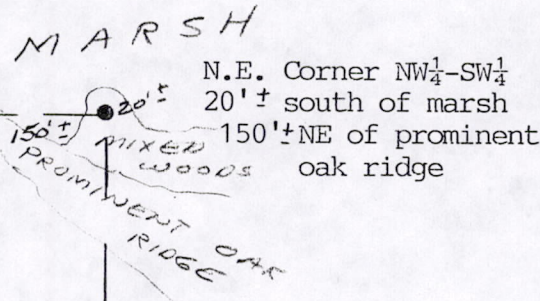
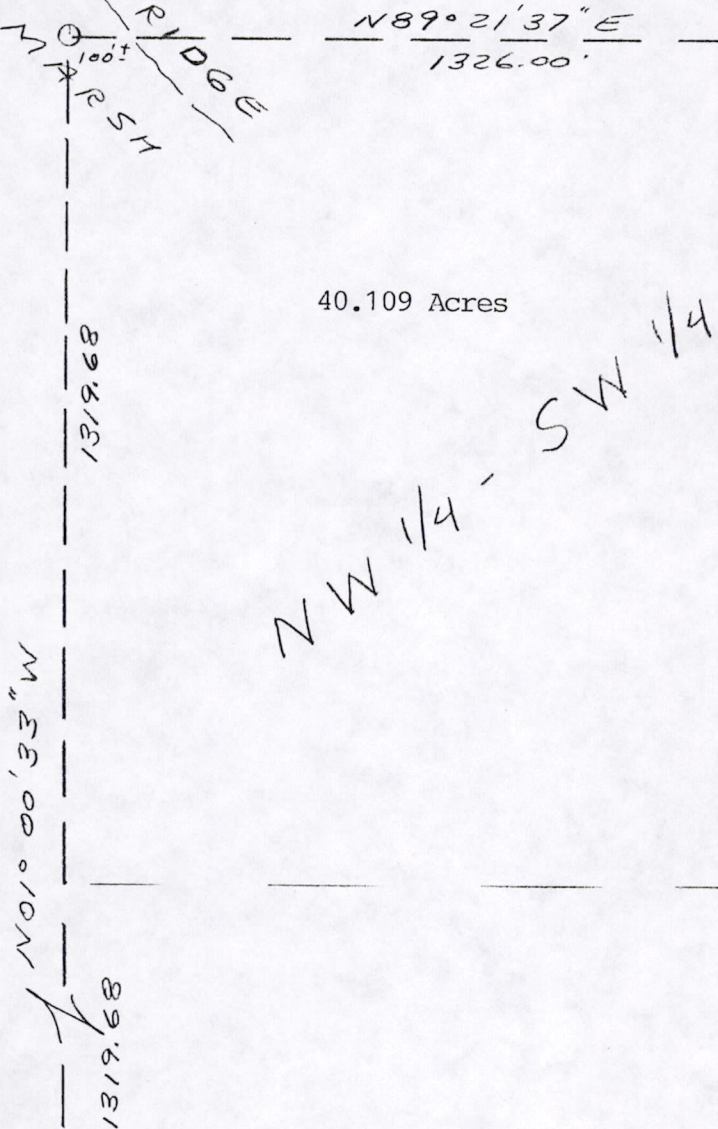

40.109 Acres

SCALE: 1" = 300'

NW 1/4 - SW 1/4



### LEGEND

- ⊙ - Harrison Monument, found
- - 2" Iron Pipe, found
- - 3/4" x 24" Iron Rod, 1.50 #/ft, set

S. 1/4 Corner  
Section 28-18-7

CZECH AVE.

*Gregory P. Rhinehart*  
7/30/94

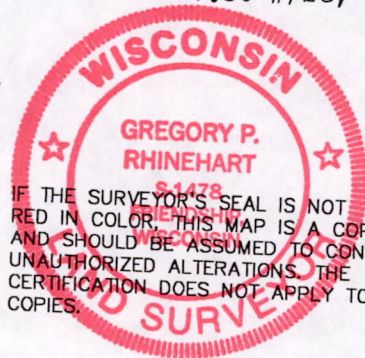

I, Gregory P. Rhinehart, Registered Land Surveyor, hereby certify that I have surveyed and mapped the property shown upon this plat and that the within plat is a true and correct representation of the exterior boundaries of the land surveyed, to the best of my knowledge and belief.