

PLAT OF SURVEY

PART OF THE SW¼, SECTION 28, T.18N., R.7E.,
TOWN OF RICHFIELD, ADAMS COUNTY, WISCONSIN.

Commencing at the S¼ Corner of said Section 28; thence N01° 00'12"W along the East line of the SW¼ 1094.22' to the Point of Beginning; thence S89° 11'01"W 663.33'; thence N01° 00'21"W 216.88'; thence S89° 11'01"W 663.34'; thence N01° 00'30"W 657.69'; thence S89° 16'34"W 443.51'; thence N01° 00'12"W 658.40'; thence N89° 22'06"E along the North line of the SW¼ 1770.27' to the Center of the Section; thence S01° 00'12"E along the East line of the SW¼ 1527.98' to the Point of Beginning.

Michael A. Moe
Michael A. Moe RLS #2066
October 12, 2004
Drafted by MD Versteegen



SURVEYOR'S CERTIFICATE:

I, Michael A. Moe, Wisconsin Registered Land Surveyor, hereby certify:
That under the direction of William Ernst, Neenah, WI I have surveyed and mapped the lands as described above. Subject to all right-of-ways, easements and restrictions of record.
That I have performed said survey according to the official records and in full compliance with Chapter A-E7 of the Wisconsin Administrative Code in surveying and mapping the same to the best of my knowledge and belief.
That such is a correct representation of all exterior boundaries of the land surveyed.

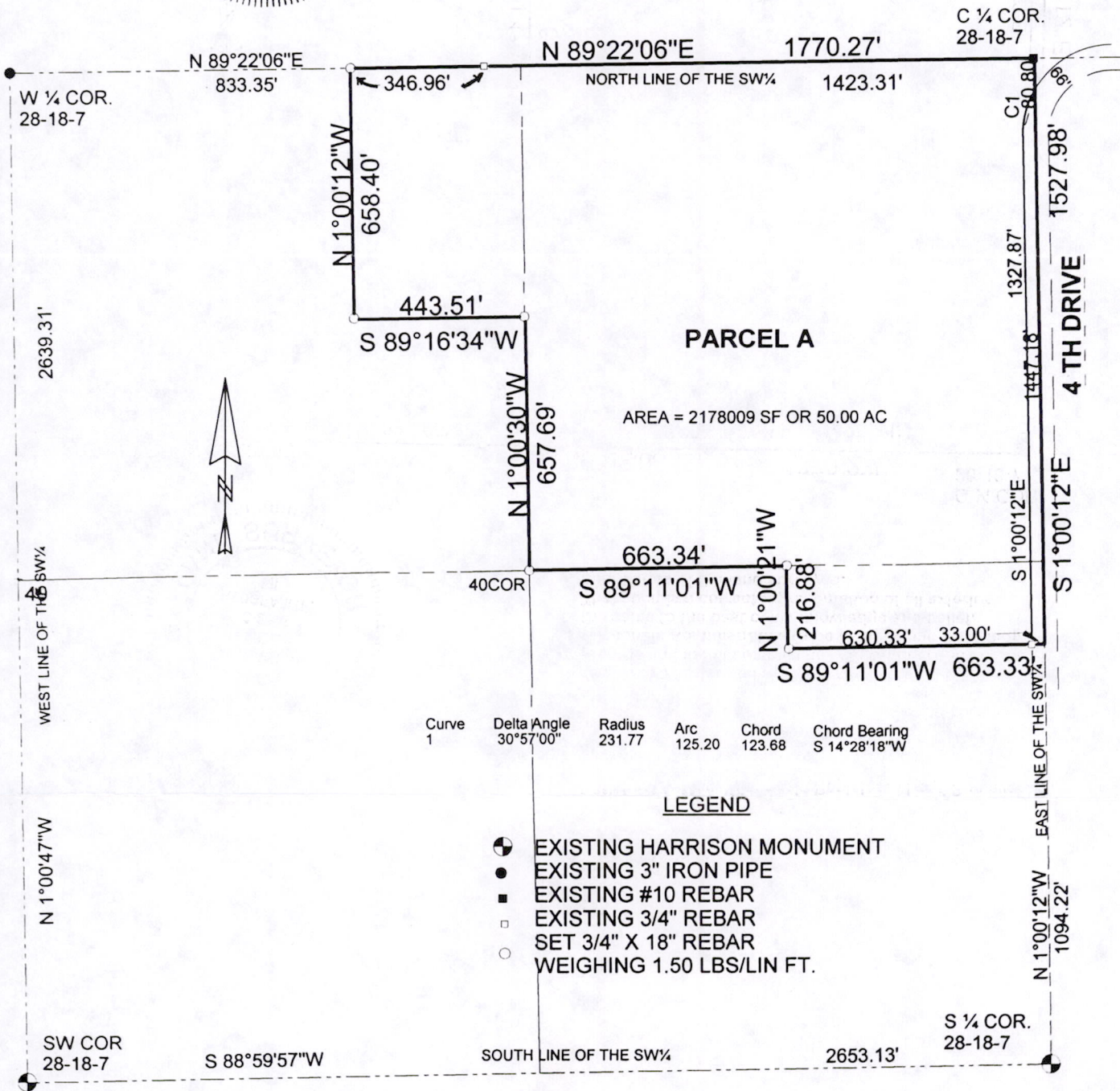

Curve	Delta Angle	Radius	Arc	Chord	Chord Bearing
1	30°57'00"	231.77	125.20	123.68	S 14°28'18"W

LEGEND

- EXISTING HARRISON MONUMENT
- EXISTING 3" IRON PIPE
- EXISTING #10 REBAR
- EXISTING 3/4" REBAR
- SET 3/4" X 18" REBAR WEIGHING 1.50 LBS/LIN FT.

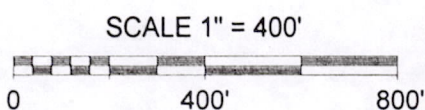

MOE LAND SURVEYING, INC.
MICHAEL A. MOE
REDGRANITE, WISCONSIN 54970
JOB # 04194

Pos 28180731002