

PROJECT NO. 331599

M.S.A. FILE NO. \_\_\_\_\_

CLIENT: Dale J. Guiffre  
STREET: 6131 W. Chapel Hill Rd.  
CITY: Mequon, Wi. 53092

SHEET 1 OF 1  
SIDE 1 OF 1

# MID-STATE ASSOCIATES INC. BARABOO, WISCONSIN 53913

## PLAT OF SURVEY

ALL OF THE SOUTH HALF OF THE SOUTHEAST QUARTER OF SECTION 28,  
TOWN 18 NORTH, RANGE 7 EAST, TOWN OF RICHFIELD, ADAMS COUNTY,  
WISCONSIN.

*Adams Co. CSM # 2397*

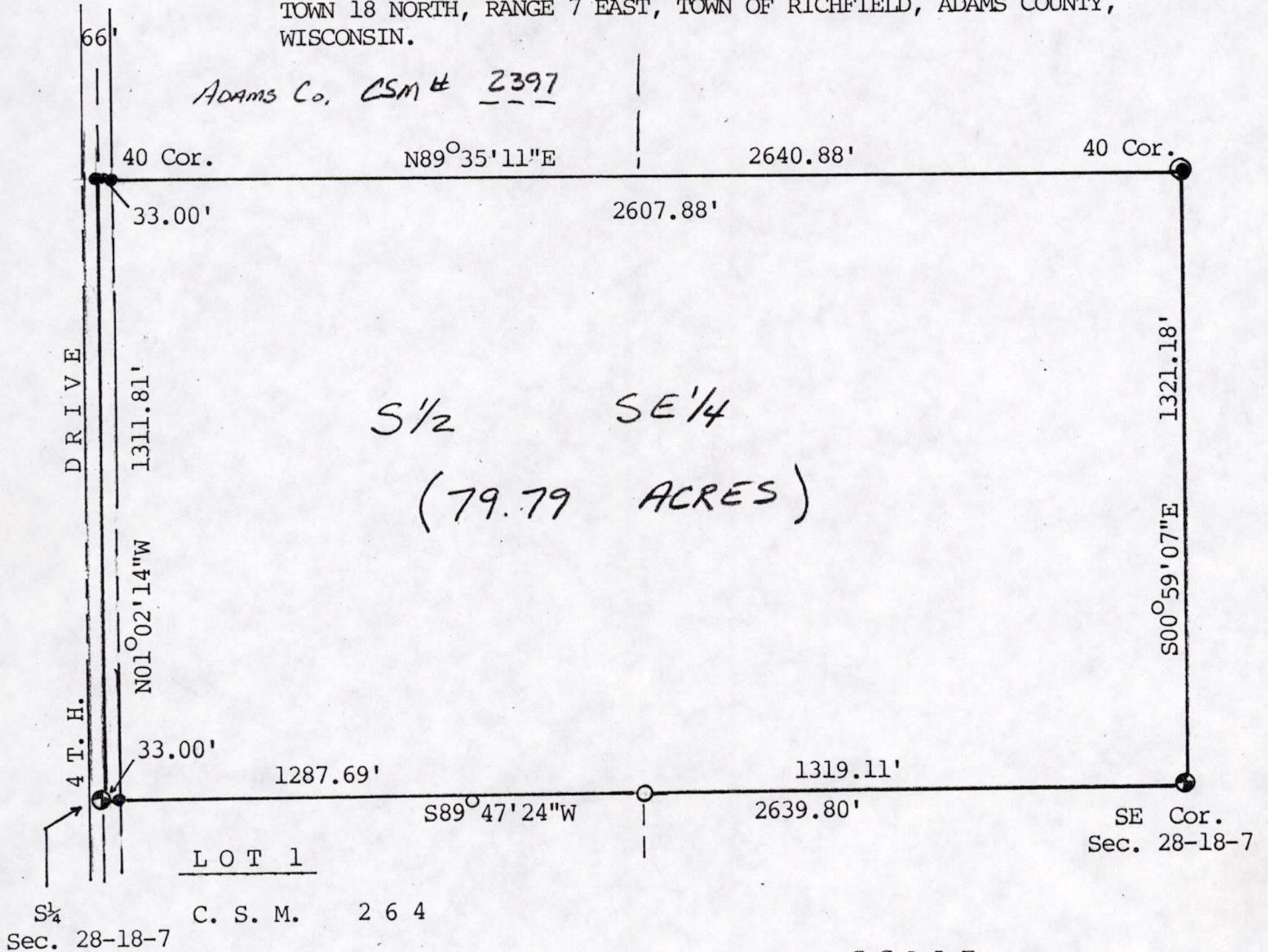

### LEGEND

- ⊙ = Harrison Monument, existing
- = 3/4" Iron rod, existing
- = 2" Iron pipe, existing
- ⊙ = 3/4"x24" Iron rod, set

### SCALE

1" = 400'

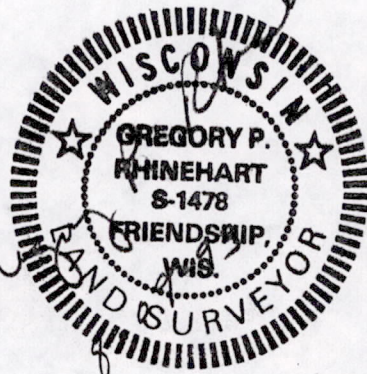

GREGORY P. RHINEHART, Registered Land Surveyor, hereby certify that I have surveyed and mapped the property shown upon this plat and that the within plat is a true and correct representation of the exterior boundaries of the land surveyed, to the best of my knowledge and belief.

Pos 28180741001