

PLAT OF SURVEY

ALL OF THE SW 1/4 OF THE SW 1/4
SECTION 29, T18N, R7E, TOWN OF
RICHFIELD, ADAMS COUNTY

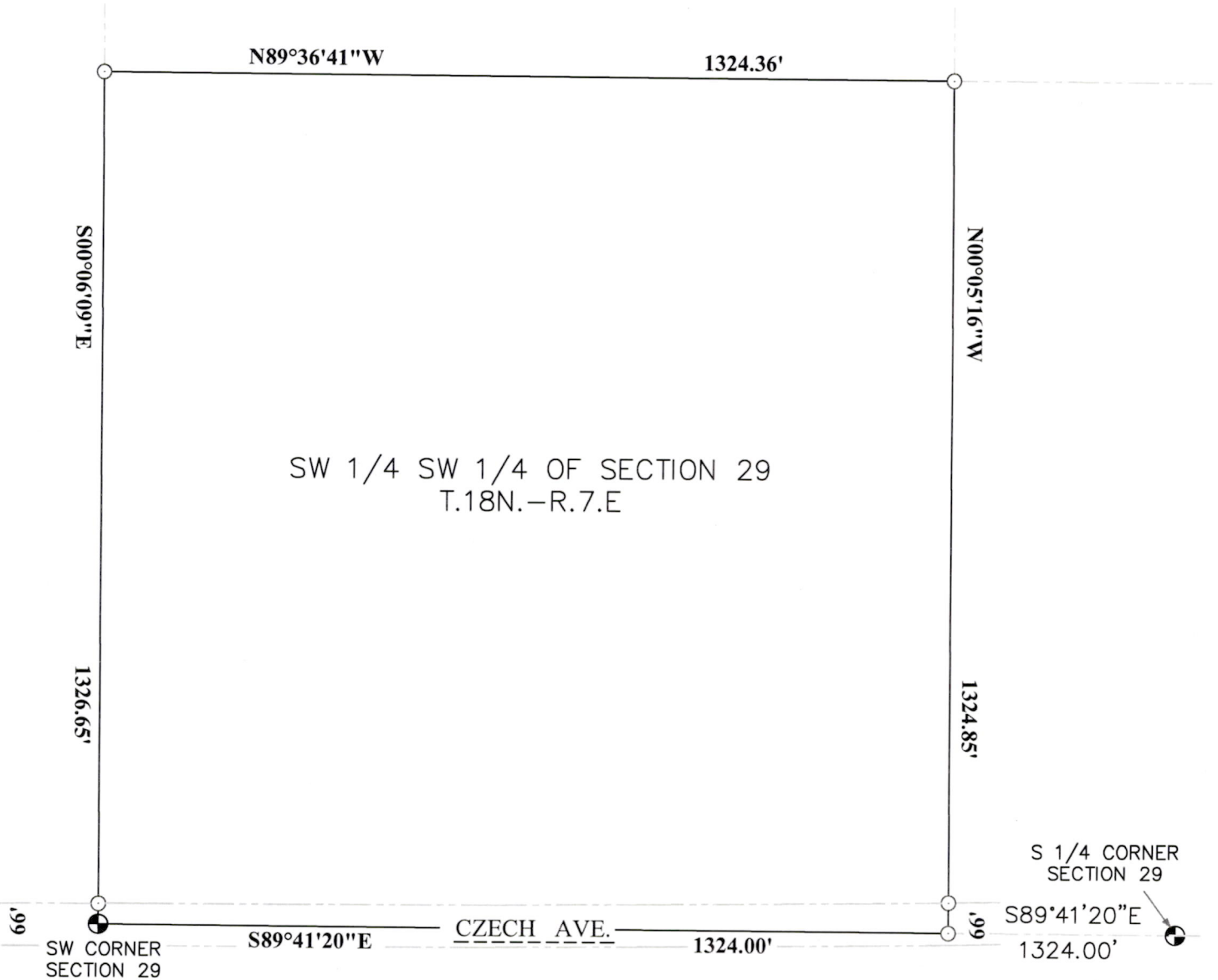

THE SOUTH LINE OF THE
SW 1/4 OF SECTION 29
T.18N.-R.7E. WAS
ASSUMED TO BEAR
S89°41'20\"E



I KOLBY F. SCHERTZ, REGISTERED LAND SURVEYOR, HEREBY CERTIFY TO MY CLIENT(S) THAT I HAVE SURVEYED AND MAPPED THE PROPERTY SHOWN UPON THIS PLAT AND THAT THE WITHIN PLAT IS A TRUE AND CORRECT REPRESENTATION OF THE BOUNDARIES OF THE LAND SURVEYED, TO THE BEST OF MY KNOWLEDGE AND BELIEF.

Kolby Schertz
KOLBY F. SCHERTZ RLS #2862
N6834 STATE HIGHWAY 187
SHIOCTON, WI 54170

LEGEND

- ⊙ INDICATES SET 1.315" O.D. IRON PIPE AT LEAST 18" LONG AND WEIGHING AT LEAST 1.68 LBS. PER LINEAL FOOT
- ⊕ HARRISON MONUMENT FOUND

QUEST

Civil Engineers, LLC

2811 8th Street South, Suite 8,
Wisconsin Rapids, WI 54494
715-423-3525

SHEET 1 OF 1

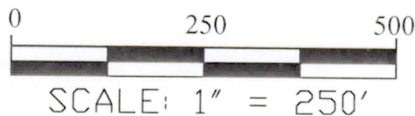

Pos 29180731001