



**TRANSPORTATION • MUNICIPAL • REMEDIATION
DEVELOPMENT • ENVIRONMENTAL**

307 Main Street P.O.Box 349 Friendship, WI 53934-0349
608-339-3808 Fax: 608-339-8078

PROFESSIONAL SERVICES © 2001 MSA Professional Services, Inc.

:PREPARED FOR:

DAVID JANSSEN
431 N. ELM ST.
ITASCA, IL. 60143

FIELD BOOK # 93
PAGES # 10

PROJECT # 333550
PAGE: 1 OF 1

DRAWN BY: MH
CHECKED BY: GPR

PLAT OF SURVEY

ALL OF THE NORTHWEST QUARTER OF THE SOUTHWEST QUARTER AND THE SOUTHWEST QUARTER OF THE SOUTHWEST QUARTER OF SECTION 30, TOWNSHIP 18 NORTH, RANGE 7 EAST, TOWN OF RICHFIELD, ADAMS COUNTY, WISCONSIN.

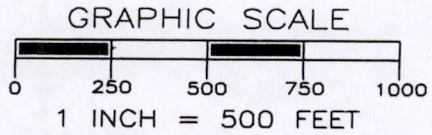

THE WEST LINE OF THE SW 1/4 OF SECTION 30-18-7 WAS ASSIGNED A BEARING OF N00°24'29"W AS THE BASIS OF BEARINGS ON THIS MAP.

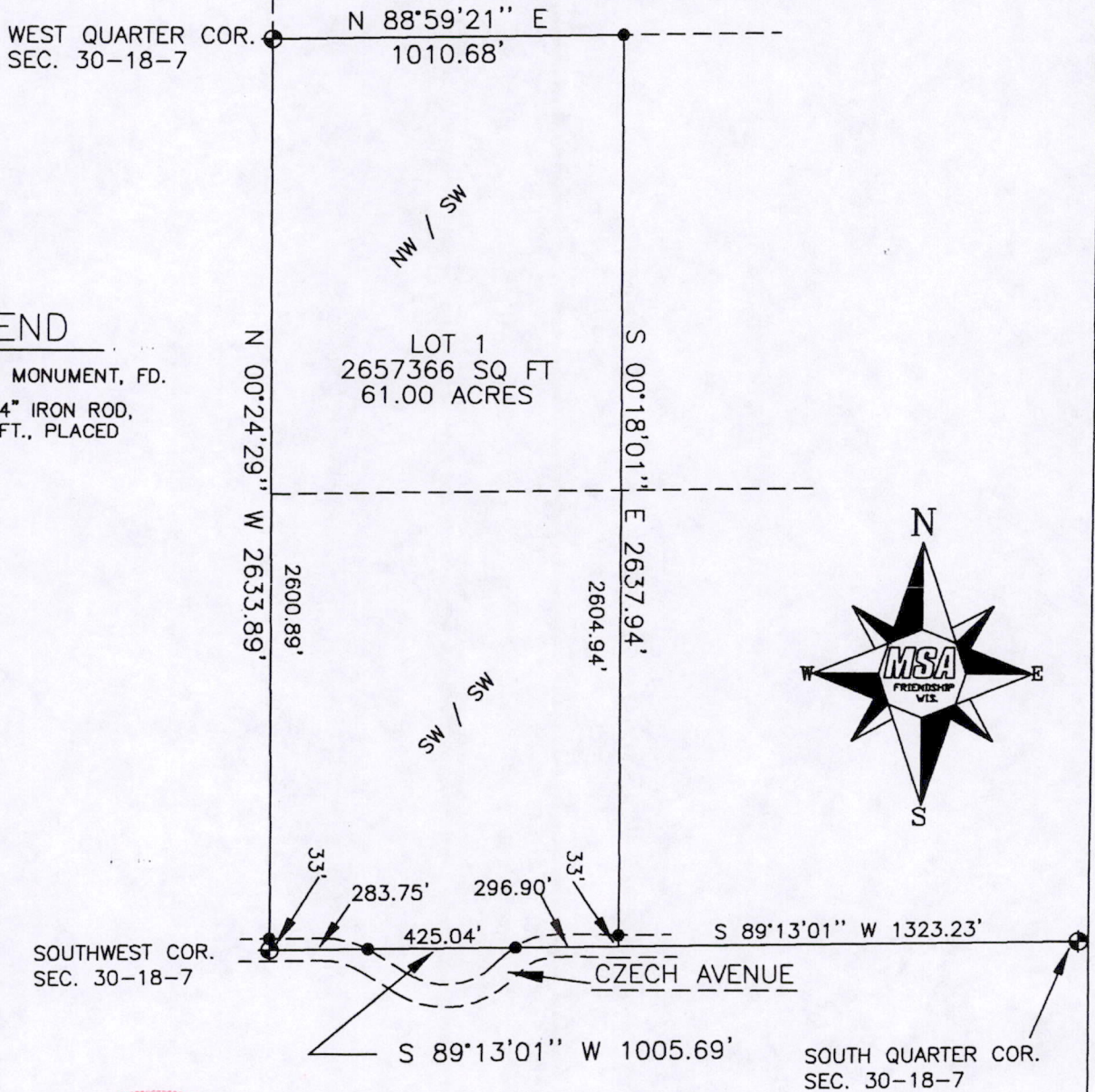

LEGEND

- ⊕ - HARRISON MONUMENT, FD.
- - 3/4" X 24" IRON ROD, 1.5 #/FT., PLACED



I, GREGORY P. RHINEHART, REGISTERED LAND SURVEYOR, HEREBY CERTIFY TO MY CLIENT(S) THAT I HAVE SURVEYED AND MAPPED THE PROPERTY SHOWN UPON THIS PLAT AND THAT THE WITHIN PLAT IS A TRUE AND CORRECT REPRESENTATION OF THE BOUNDARIES OF THE LAND SURVEYED, TO THE BEST OF MY KNOWLEDGE AND BELIEF.

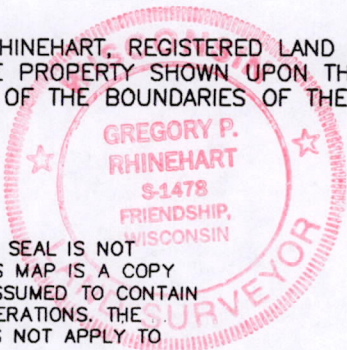

Gregory P. Rhinehart
GREGORY P. RHINEHART

4/5/2001

IF THE SURVEYOR'S SEAL IS NOT RED IN COLOR, THIS MAP IS A COPY AND SHOULD BE ASSUMED TO CONTAIN UNAUTHORIZED ALTERATIONS. THE CERTIFICATION DOES NOT APPLY TO COPIES.

Pos 30180731001