

# COUNTY SURVEYOR

In and For

## ADAMS COUNTY.

A. J. BARRETT, County Surveyor,  
Plainville, Wis.

M. C. SMITH, Deputy,  
Friendship, Wis.

See 5 Plainville, Wis. ..... 190 .....  
Town 18-R-7 - East Richfield

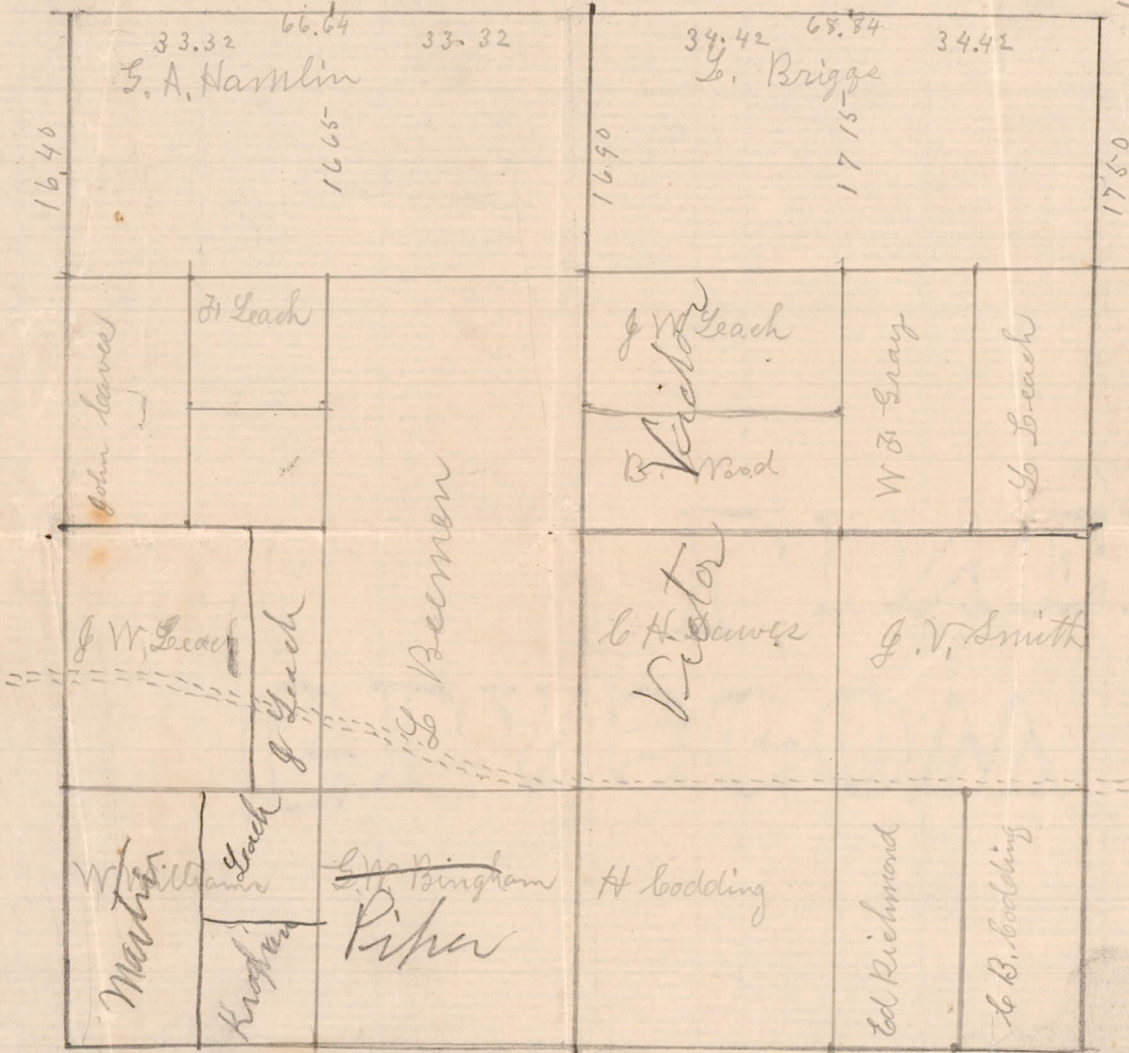

See 05180700001