

SECTION SUMMARY AND INDEX

11 - 18 - 7
SECTION TOWN RANGE

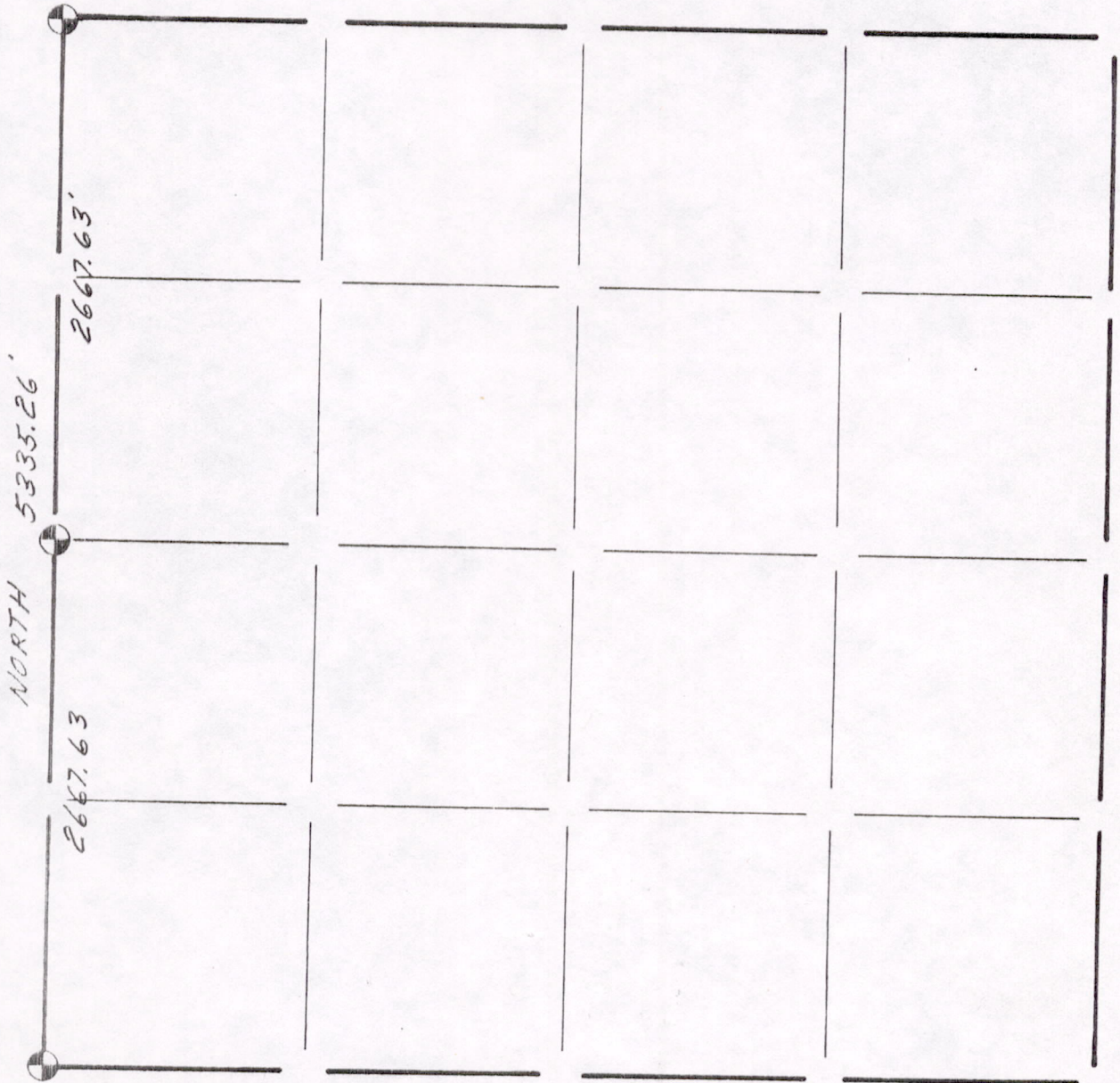

LEGEND

- HARRISON CAST IRON MONUMENT
- STONE OR CONCRETE MONUMENT
- OTHER _____
- _____
- _____

filed for record this ^{10th}
 day of May 19⁸³
 per 59.60 Wisconsin Statutes.
J. Rhinthal
 ADAMS COUNTY SURVEYOR

Kiedrowski Engineering, Inc.
 4340 80th Street South (Kellner)
 Wisconsin Rapids, WI 54494

4/29/83

Sec 11180700001