

# CERTIFICATE OF SURVEY.

STATE OF WISCONSIN, } ss. W. C. Smith - Surveyor, in and for the County and State aforesaid, do  
ADAMS COUNTY.

hereby certify that I have surveyed and subdivided Section 8 Township 19 North of Range 5 East of 4th Principal Meridian, as represented by the courses and distances on the following plat, and annexed field-notes of survey:

- Established the center of the section at the point of intersection of *straight* quarter lines
- Established all quarter-quarter corners upon the section boundary at proportional distances between known section and quarter section corners, according to the original field-notes of the Government survey.
- Established all lost corners at proportionate distances between known corners, according to original field-notes of the Government survey:

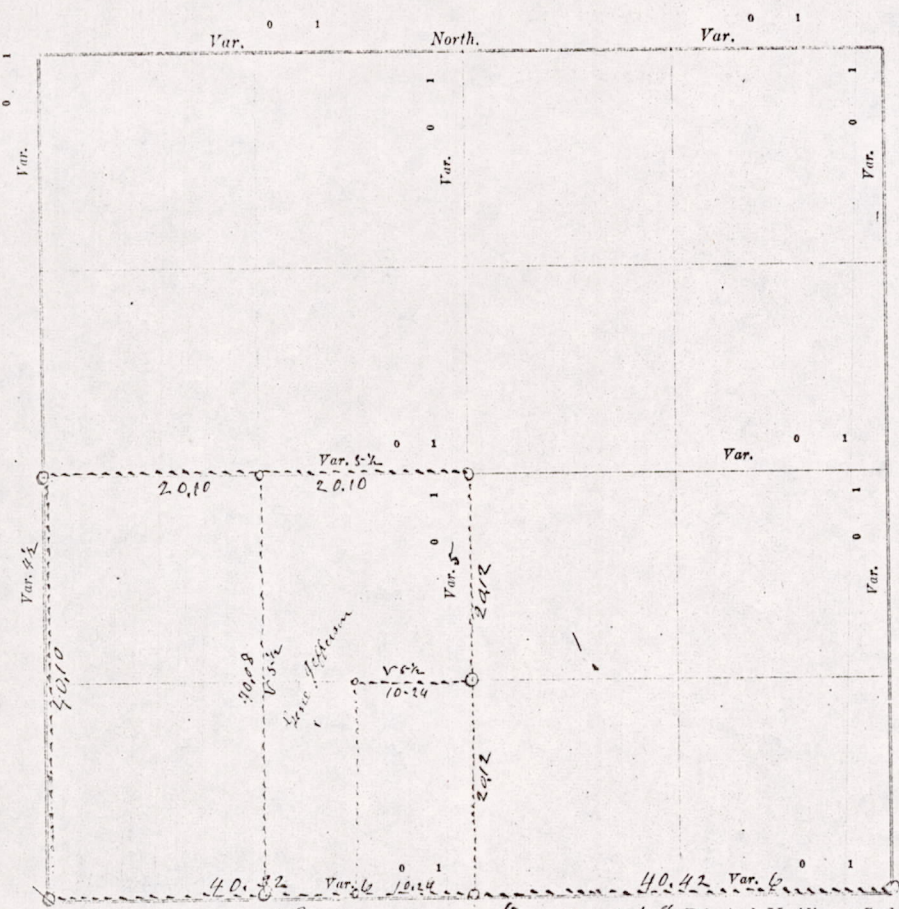

Plat of Section 8 Township 19 North, Range 5 East of 4th Principal Meridian. Scale, 80 chains to 6 inches. The figures in red ink are the lengths of the lines as stated in the field-notes of the Government survey.

Declination of the Magnetic Meridian from the True Meridian \_\_\_\_\_ East.  
Surveyed and subdivided Aug 23 24 A. D. 1909, in accordance with the State Laws and Instructions of the Commissioner of the General Land Office, and recorded on pages \_\_\_\_\_ of Register in the County Surveyor's office.  
WITNESS my hand this 24 day of Aug A. D. 1909.

W. C. Smith Surveyor.

*The above work was done by the request of and for Gene Jefferson*

DESC  
TOW  
N. B. T  
No.  
1 N  
2 N  
3 S  
4 S  
5 N  
6  
7 S  
8 V  
No. S  
1 C  
2  
3  
4  
5  
6  
7  
8  
9  
10  
11  
12  
13  
14  
15  
16  
17

*Chas  
Jesse*

*Shir  
and  
south  
the  
2.10  
to the  
on  
and  
2.10  
A  
2.10  
1.10  
1.10  
1.10  
on*

MUS08190500002



DESCRIPTION of Section, Quarter Section and Quarter quarter Section Corners of Section  
 Township \_\_\_\_\_ North, Range \_\_\_\_\_ East of \_\_\_\_\_ Principal Meridian.

N. B.—The variation of needle adopted in establishing corners is \_\_\_\_\_

No.	Government Corners.	Bearing Trees.	In. dia.	Courses they bear.	Links Distant.	Bearing Trees.	In. dia.	Courses they bear.	Links Distant.
1	N. W. Sec. cor. Identified								
2	N. E. Sec. cor. Identified								
3	S. E. Sec. cor. Identified	new Pine	8	S 41-E	71				
4	S. W. Sec. cor. Identified								
5	N. ¼ Sec. cor. Identified								
6	E. ¼ Sec. cor. Identified								
7	S. ¼ Sec. cor. Identified	new Blk oak	22	N 54-W	46				
8	W. ¼ Sec. cor. Identified								
SUBDIVISION CORNERS.									
1	Center ¼ Sec. cor.								
2	North ¼-¼s N. W. qr.								
3	East ¼-¼s N. W. qr.								
4	South ¼-¼s N. W. qr.								
5	West ¼-¼s N. W. qr.								
6	Center ¼-¼s N. W. qr.								
7	North ¼-¼s N. E. qr.								
8	East ¼-¼s N. E. qr.								
9	South ¼-¼s N. E. qr.								
10	Center ¼-¼s N. E. qr.								
11	East ¼-¼s S. E. qr.								
12	South ¼-¼s S. E. qr.								
13	West ¼-¼s S. E. qr.								
14	Center ¼-¼s S. E. qr.								
15	South ¼-¼s S. W. qr.								
16	West ¼-¼s S. W. qr.								
17	Center ¼-¼s S. W. qr.								

NAMES OF SWORN ASSISTANTS.

CHAINMEN.	FLAGMEN.	AXMEN.
Lahas Ward Gene Wade		

MINUTES.

Starting at the Identified south east corner of section 8-Down 18-R-5-C and ran west at 6-D-V 40 chains & 42 links to the Identified Quarter Post on south side of said section. Then west same V 40 chains & 32 links to the Established South west corner of said section. Then Ran from the Identified Quarter Post on west side of section South 40 chains & 10 links to the Post at S W corner of section. Then Ran from the Quarter Post on south side of section North on the Quarter line of 6-D-V 40 chains and 24 links to Post at center of section. Then west at 5:30 D-V 40 chains & 20 links to Quarter Post on west side of section. Then Ran the 8th line N & S on S W ¼ of section 8 at 5:30 D-V 40 chains & 8 links. Then Ran from the Post on N & S Quarter line of 6:30 D-V 10 chains & 24 links & set Post like wise same distance on section line on south side of section & set Post Then north ~~at~~ 20 chains & 12 links through S E ¼ of S W ¼ section 8 to Post on north side of said forty.

M. L. Smith County Surveyor

MISO8190500002