

ADAMS COUNTY CERTIFIED SURVEY MAP # \_\_\_\_\_

A PART OF THE SE<sup>1</sup>/<sub>4</sub> OF THE NW<sup>1</sup>/<sub>4</sub> AND A PART OF THE NE<sup>1</sup>/<sub>4</sub> OF THE SW<sup>1</sup>/<sub>4</sub> ALL IN SECTION 4, T19N, R5E, IN THE TOWN OF MONROE, ADAMS COUNTY, WISCONSIN.

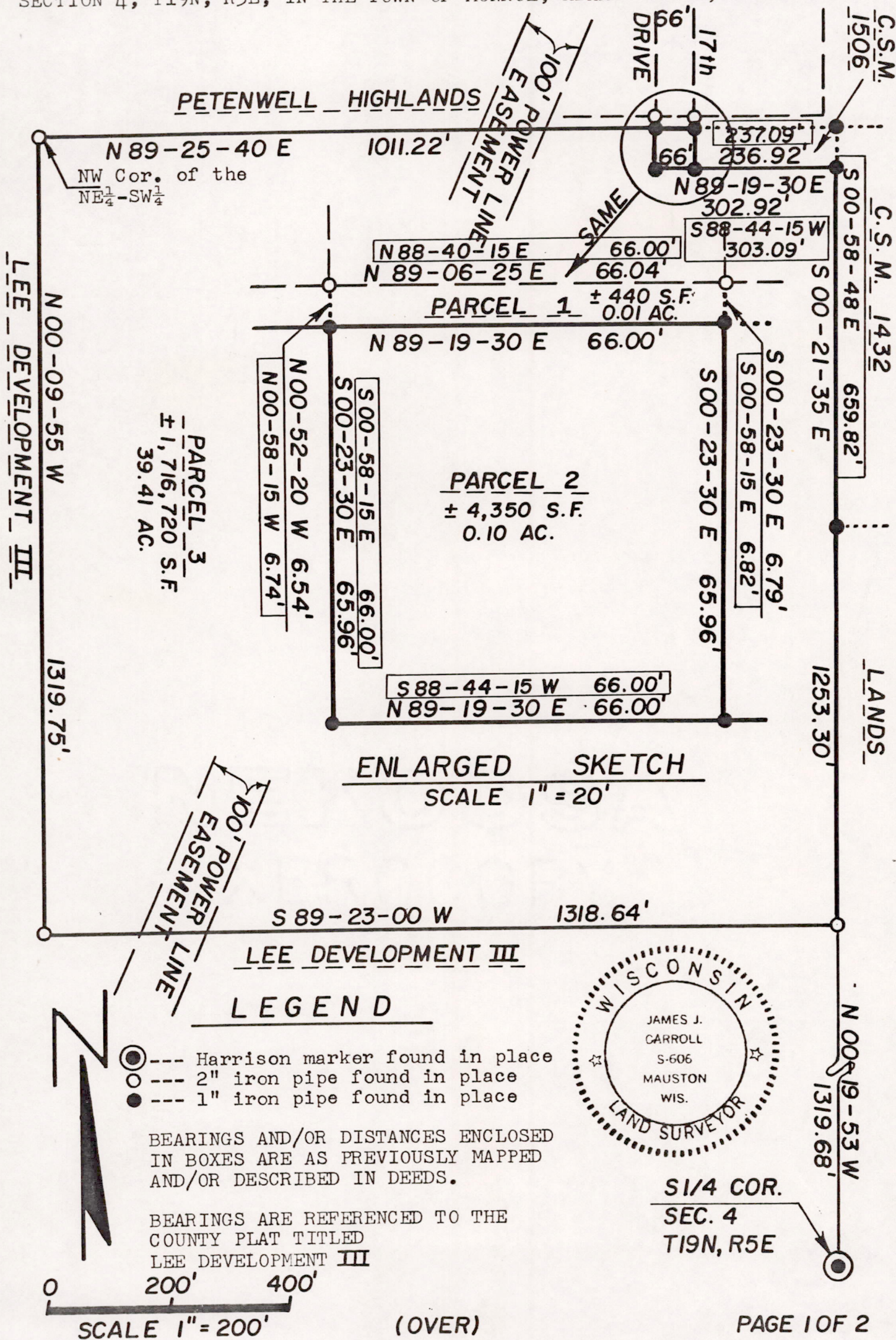

PO504190521001



SURVEYOR'S CERTIFICATE

I, James J. Carroll, a Registered Land Surveyor S-606, of Mauston, Wisconsin, hereby certify:

That in compliance with the provisions of Chapter 236.34 of the Wisconsin Statutes and the subdivision regulations of the County of Adams, and under the direction of Harry Suchomel, Realtor for the owner of said lands, I did survey, divide and map a part of the SE $\frac{1}{4}$ -NW $\frac{1}{4}$  and a part of the NE $\frac{1}{4}$ -SW $\frac{1}{4}$  all in Section 4, T19N, R5E, in the Town of Monroe, Adams County, Wisconsin.

That such map correctly represents the exterior boundaries and the subdivision of the land surveyed to the best of my knowledge and belief.

PARCEL 1 (AREA BETWEEN THE SOUTH LINE OF PETENWELL HIGHLANDS AND THE NORTH LINE OF THE NE $\frac{1}{4}$ -SW $\frac{1}{4}$  TO BE RESERVED FOR INGRESS-EGRESS ACCESS PURPOSES IN COMMON FOR THE NE $\frac{1}{4}$ -SW $\frac{1}{4}$  AND FOR C.S.M. #1506)

A part of the SE $\frac{1}{4}$  of the NW $\frac{1}{4}$  of Section 4, T19N, R5E, in the Town of Monroe, Adams County, Wisconsin, to-wit:

Commencing at the NW corner of the NE $\frac{1}{4}$ -SW $\frac{1}{4}$  of said Section 4; thence along the north line thereof bearing N 89-25-40 E, 1011.22 feet, to the point of beginning.

Thence along a line bearing N 00-52-20 W, 6.54 feet, to a point on the south line of Petenwell Highlands; thence along the south line thereof bearing N 89-06-25 E, 66.04 feet; thence along a line bearing S 00-23-30 E, 6.79 feet, to a point on the north line of the said NE $\frac{1}{4}$ -SW $\frac{1}{4}$ ; thence along the north line thereof bearing S 89-19-30 W, 66.00 feet, to the point of beginning.

PARCEL 2 (LANDS RESERVED FOR INGRESS-EGRESS ACCESS PURPOSES IN COMMON FOR THE NE $\frac{1}{4}$ -SW $\frac{1}{4}$  AND FOR C.S.M. #1506)

A part of the NE $\frac{1}{4}$  of the SW $\frac{1}{4}$  of Section 4, T19N, R5E, in the Town of Monroe, Adams County, Wisconsin, to-wit:

Commencing at the NW corner of the said NE $\frac{1}{4}$ -SW $\frac{1}{4}$ ; thence along the north line thereof bearing N 89-25-40 E, 1011.22 feet, to the point of beginning.

Thence continued along the north line of the said NE $\frac{1}{4}$ -SW $\frac{1}{4}$  bearing N 89-19-30 E, 66.00 feet; thence along a line bearing S 00-23-30 E, 65.96 feet; thence bearing S 89-19-30 W, 66.00 feet; thence bearing N 00-23-30 W, 65.96 feet, to the point of beginning.

PARCEL 2 AND PARCEL 3 (TOTAL DESCRIPTION)

A part of the NE $\frac{1}{4}$  of the SW $\frac{1}{4}$  of Section 4, T19N, R5E, in the Town of Monroe, Adams County, Wisconsin, to-wit:

Beginning at the NW corner of the said NE $\frac{1}{4}$ -SW $\frac{1}{4}$ ; thence along the north line thereof bearing N 89-25-40 E, 1011.22 feet; thence bearing N 89-19-30 E, 66.00 feet; thence bearing S 00-23-30 E, 65.96 feet; thence bearing N 89-19-30 E, 236.92 feet, to a point on the east line of the said NE $\frac{1}{4}$ -SW $\frac{1}{4}$ ; thence along the east line thereof bearing S 00-21-35 E, 1253.30 feet, to the SE corner thereof; thence along the south line of the NE $\frac{1}{4}$ -SW $\frac{1}{4}$  bearing S 89-23-00 W, 1318.64 feet, to the SW corner thereof; thence along the west line of the NE $\frac{1}{4}$ -SW $\frac{1}{4}$  bearing N 00-09-55 W, 1319.75 feet, to the point of beginning.

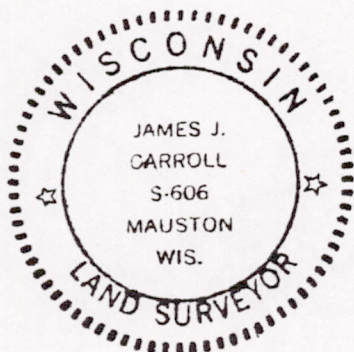

*James J. Carroll*  
 REGISTERED LAND SURVEYOR S-606  
 JAMES J. CARROLL MAY 10, 1985

POS04190521001