

# PLAT OF SURVEY

PART OF THE NE $\frac{1}{4}$ NW $\frac{1}{4}$ ,  
SECTION 4, T.19N., R.5E.,  
TOWN OF MONROE,  
ADAMS COUNTY,  
WISCONSIN. AS  
DESCIBED IN VOLUME  
135 PAGE 201.

LOT 2 CSM 21

LOT 1 CSM 21

**SURVEYOR'S CERTIFICATE:**

I, Michael A. Moe, Wisconsin Registered Land Surveyor, hereby certify:  
That under the direction of Badger Real Estate, Berlin, WI I have surveyed and mapped the lands as described above. Subject to all right-of-ways, easements and restrictions of record.

That I have performed said survey according to the official records and in full compliance with Chapter A-E7 of the Wisconsin Administrative Code in surveying and mapping the same to the best of my knowledge and belief. That such is a correct representation of all exterior boundaries of the land surveyed.

*Michael A. Moe*

Michael A. Moe RLS #2066

April 17, 2006

Drafted by MD Verstegen

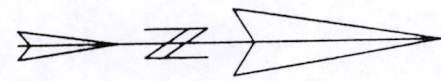
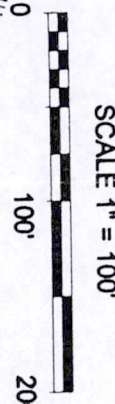
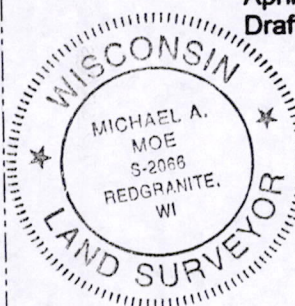

**LEGEND**

- EXISTING COUNTY MONUMENT
- EXISTING 2" IRON PIPE
- EXISTING 1" IRON PIPE
- EXISTING 1.25" REBAR
- SET 3/4" X 18" REBAR
- WEIGHING 1.50 LBS/LIN FT.
- ( ) RECORDED AS

**MOE LAND SURVEYING, INC.**

MICHAEL A. MOE  
REDGRANITE, WISCONSIN 54970  
JOB # 06072

*Pos04190521002*

