

# PLAT OF SURVEY

Located in Lots 3 and 4, Petenwell Shores, NW1/4-NW1/4, Section 4, T19N, R5E, Town of Monroe, Adams County, Wisconsin.

Owner: McKeough Land Co., 3280 C.T.H. "J", Poynette, WI, 53955

Carlson Surveying, Inc., 1709 Ash Street, Baraboo, WI, 53913  
Phone & FAX (608) 356-8598

- = Found 3/4" round iron rod (unless noted)
- = Set 3/4"x24" round iron rod weighing 1.5#/lin. Ft.

Bearings are referenced to plat of Petenwell Shores.

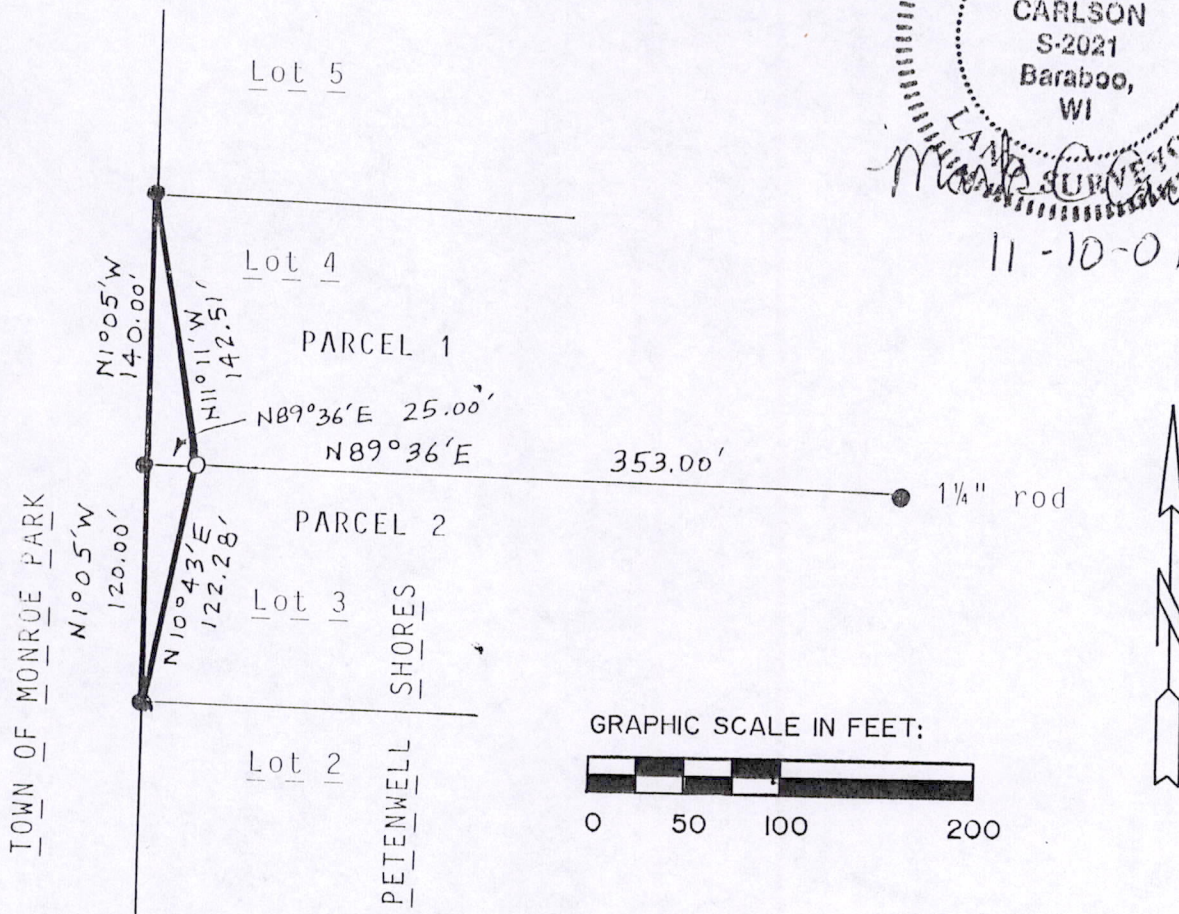
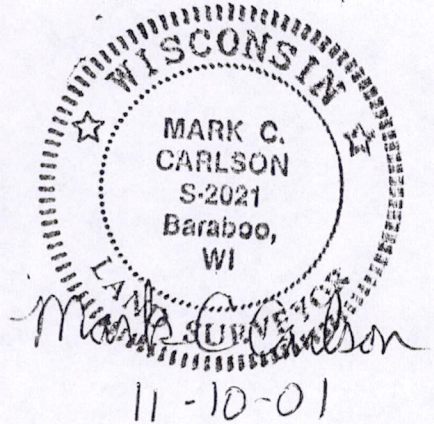

**PARCEL 1 DESCRIPTION (To be attached to Town of Monroe Park):**

A parcel of land located in Lot 4, Petenwell Shores, NW1/4-NW1/4, Section 4, T19N, R5E, Town of Monroe, Adams County, Wisconsin bounded by the following described line:

Beginning at the southwest corner of said Lot 4; thence N1°05'W along west line of said Lot 4, 140.00 feet to northwest corner of said Lot 4; thence S11°11'E, 142.51 feet to south line of said Lot 4; thence S89°36'W along said south line, 25.00 feet to point of beginning.

Described parcel contains 1,750 square feet and is subject to easements of record.

**PARCEL 2 DESCRIPTION (To be attached to Town of Monroe Park):**

A parcel of land located in Lot 3, Petenwell Shores, NW1/4-NW1/4, Section 4, T19N, R5E, Town of Monroe, Adams County, Wisconsin bounded by the following described line:

Beginning at the southwest corner of said Lot 3; thence N1°05'W along west line of said Lot 3, 120.00 feet to northwest corner of said Lot 3; thence N89°36'E along said north line, 25.00 feet; thence S10°43'W, 122.28 feet to point of beginning.

Described parcel contains 1,500 square feet and is subject to easements of record.

**SURVEYOR'S CERTIFICATE:**

I, Mark C. Carlson, registered land surveyor, hereby certify that I have surveyed, staked and mapped the above described parcels and have complied with the provisions of A-E 7 of the Wisconsin Administrative Code to the best of my knowledge, information and belief.

P0504190521004