

PROJECT NO. 330276

M.S.A. FILE NO. 38-251-24

CLIENT: James Williams
STREET: 1555 Williams Dr.
CITY: Stoughton, Wis. 53589

SHEET 1 OF 1
SIDE 1 OF 1

MID-STATE ASSOCIATES INC. BARABOO, WISCONSIN 53913

LOCATION SURVEY *NEW*

DESCRIPTION: Lot 55 of Petenwell Highlands First Addition, located in Section 4, Town 19 North, Range 5 East, Town of Monroe, Adams County, Wisconsin.

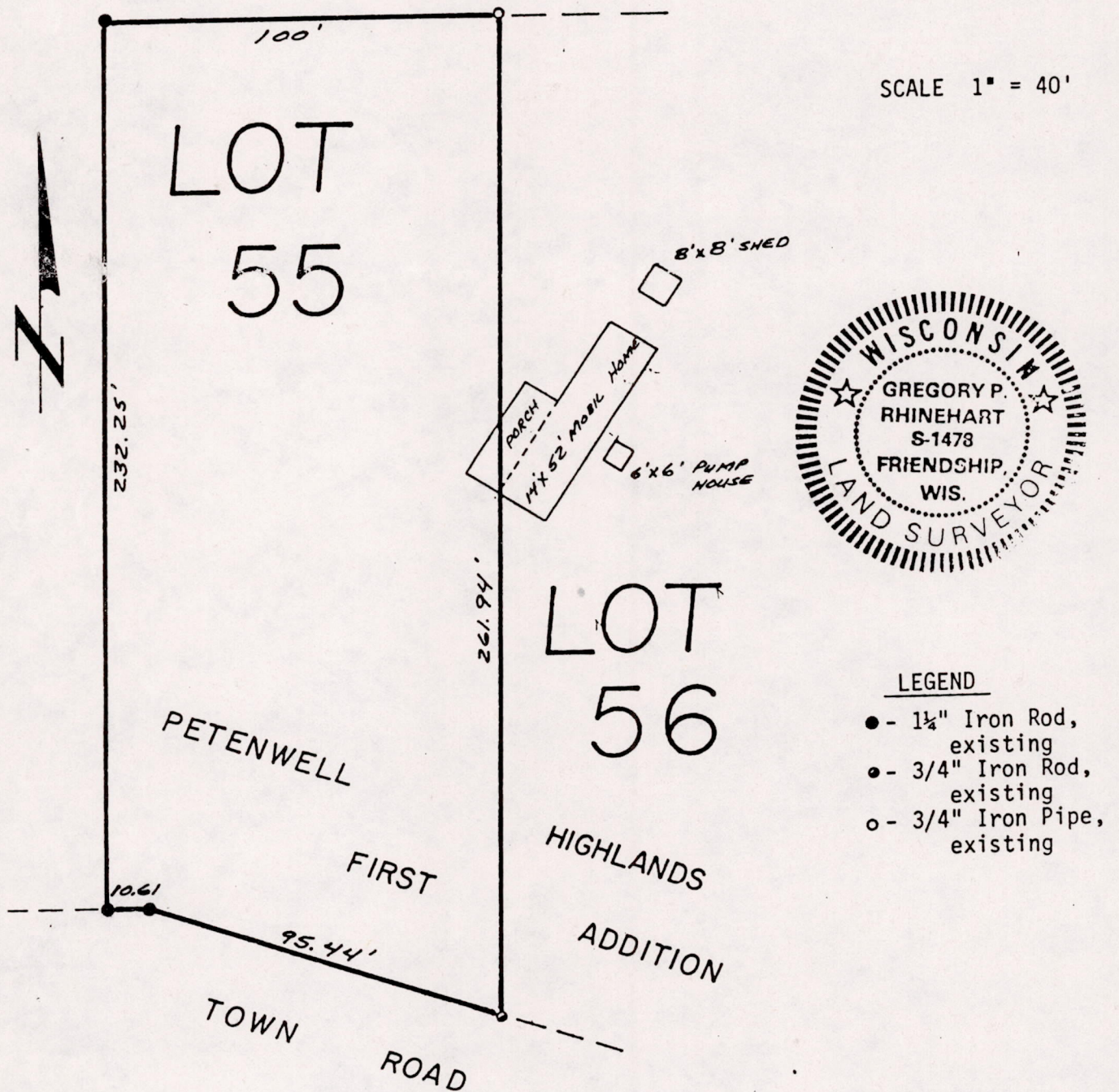

I, Gregory P. Rhinehart, Registered Land Surveyor, do hereby certify, that on August 21, 1986, I have visibly inspected, physically located, mapped and drawn the above described parcel of land and that the within map is a true and correct representation thereof.

August 22, 1986

Gregory P. Rhinehart
Gregory P. Rhinehart
RLS 1478

PO504190521005