

**PLAT OF SURVEY
PREPARED FOR: GEORGIA LOSINIECKI**

BEING LOT 1 CSM NO. 25,
LOCATED IN THE NE1/4 NW1/4, SECTION 4, T19N, R5E,
TOWN OF MONROE, ADAMS COUNTY, WISCONSIN

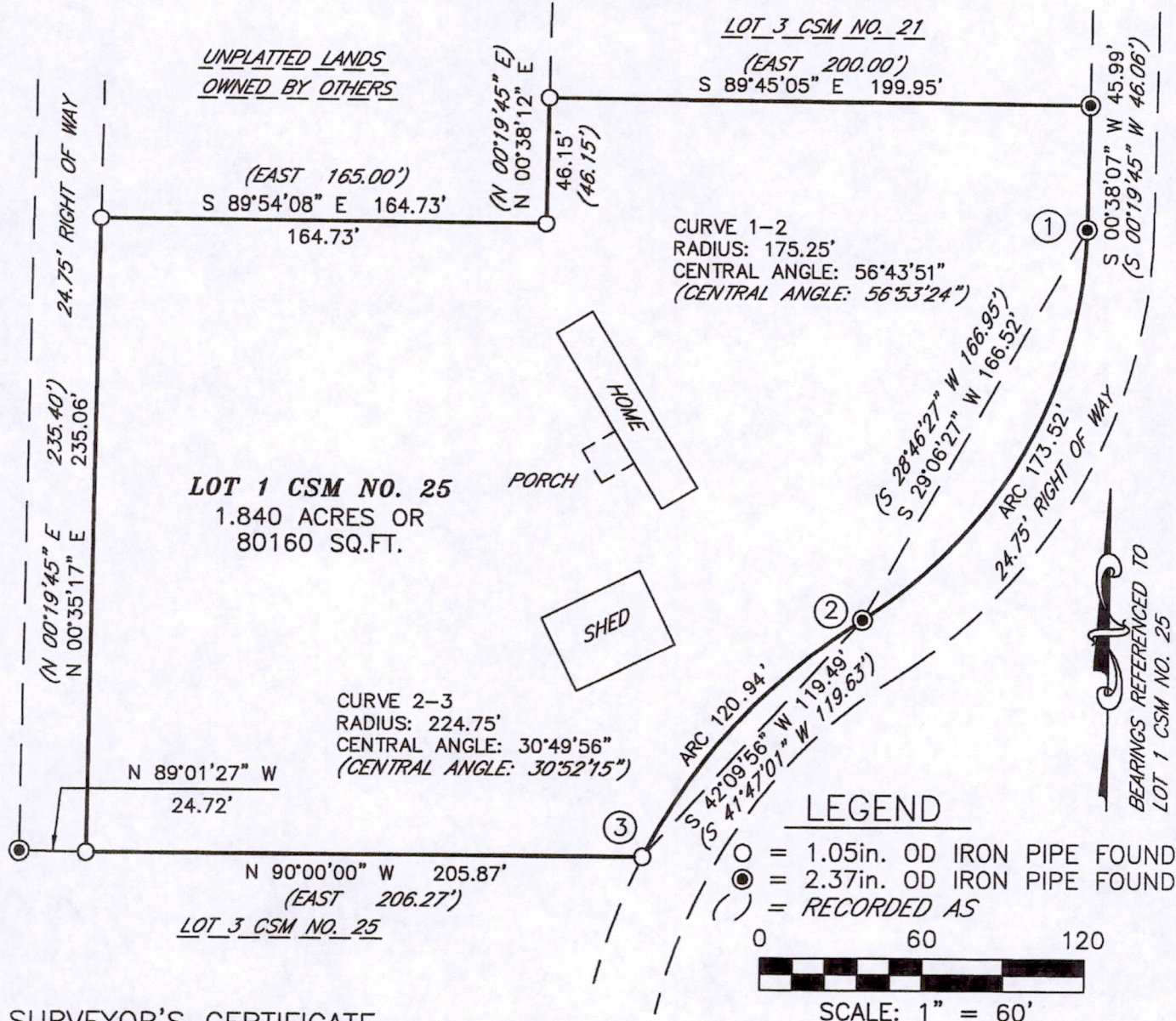

SURVEYOR'S CERTIFICATE

I, DARREN B. KRZANOWSKI, REGISTERED LAND SURVEYOR, HEREBY CERTIFY: THAT AT THE DIRECTION OF GEORGIA LOSINIECKE, I HAVE SURVEYED AND MAPPED LOT 1 OF CERTIFIED SURVEY MAP NO. 25, BEING A PART OF THE NORTHEAST QUARTER OF THE NORTHWEST QUARTER, SECTION 4, TOWNSHIP 19 NORTH, RANGE 5 EAST, TOWN OF MONROE, ADAMS COUNTY, WISCONSIN. DESCRIBED AS FOLLOWS:

BEGINNING AT THE SOUTHWEST CORNER OF SAID LOT 1; THENCE N 00°35'17" E 235.06 FEET; THENCE S 89°54'08" E 164.73 FEET; THENCE N 00°38'12" E 46.15 FEET; THENCE S 89°45'05" E 199.95 FEET; THENCE S 00°38'07" W 45.99 FEET; THENCE 173.52 FEET ALONG THE ARC OF A CURVE CONCAVE TO THE NORTHWEST WHOSE RADIUS IS 175.25, WHOSE CENTRAL ANGLE IS 56°43'51" AND WHOSE CHORD BEARS S 29°06'27" W 166.52 FEET; THENCE 120.94 FEET ALONG THE ARC OF A CURVE CONCAVE TO THE SOUTHEAST WHOSE RADIUS IS 224.75 FEET, WHOSE CENTRAL ANGLE IS 30°49'56" AND WHOSE CHORD BEARS S 42°09'56" W 119.49 FEET; THENCE N 90°00'00" W 205.87 FEET TO THE POINT OF BEGINNING.

THAT SAID MAP IS A TRUE AND CORRECT REPRESENTATION OF THE EXTERIOR BOUNDARIES OF THE LANDS SURVEYED AND THE PLAT OF SURVEY MAP THERE OF MADE.

THAT I HAVE FULLY COMPLIED WITH CHAPTER 236.34 OF THE WISCONSIN STATUTES, CHAPTER A-E 7 OF THE WISCONSIN ADMINISTRATIVE CODE. ALL TO THE BEST OF MY KNOWLEDGE AND BELIEF IN SURVEYING AND MAPPING THE SAME.

Darren B. Krzanowski
DARREN B. KRZANOWSKI R.L.S. 2663
DATED THIS 11TH DAY OF AUGUST, 2011

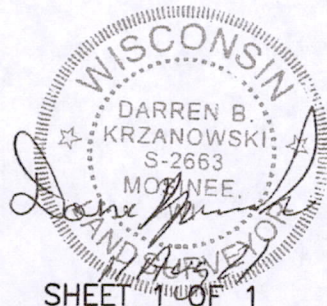

CENTRAL STAKING INC
2523 POST ROAD
STEVENS POINT, WI 54481
OFFICE 715-345-6904 FAX 715-345-7728

POS04190521007