

PROJECT NO. 338201

M.S.A. FILE NO. _____

CLIENT: BANCO MORTGAGE Co.

STREET: 2009 W. BELTLINE HWY.

CITY: MADISON, WIS. 53713

SHEET / OF /
SIDE / OF /

MID-STATE ASSOCIATES INC. BARABOO, WISCONSIN 53913

MORTGAGE SURVEY

DESCRIPTION: LOT 12, PETENWELL PINES IN SECTION 7,
T 19 N, R 5 E, TOWN OF MONROE, ADAMS COUNTY, WISCONSIN. *SWNE*

SCALE 1" = 40'

o = FOUND PROPERTY CORNERS

OWNER: KEN NORTON

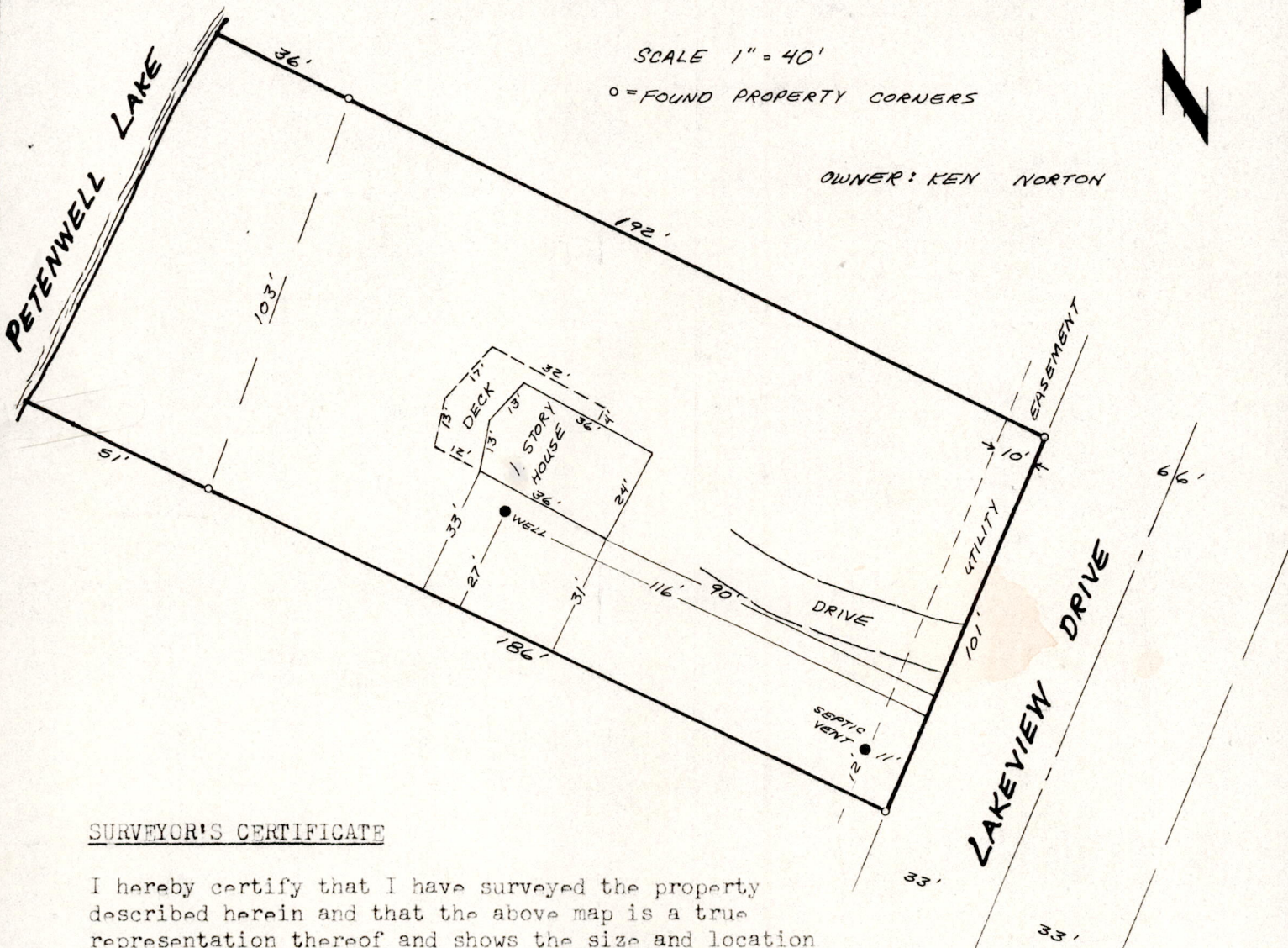

SURVEYOR'S CERTIFICATE

I hereby certify that I have surveyed the property described herein and that the above map is a true representation thereof and shows the size and location of all visible structures and dimensions of all principal buildings thereon, boundary fences, apparent easements, roadways and visible encroachments, if any. This survey is made for the use of the present owners of the property, and also those who purchase, mortgage or guarantee the title there to within one (1) year from the date hereof.

Dated this 14th day of JANUARY, 1982.

Gregory P Rhinehart

GREGORY P. RHINEHART RLS 1478
Mid-State Associates Inc.
Adams-Friendship Survey Branch
P.O. Box 339 514 Main St.
Friendship, Wis. 53934



Note: It was not necessary to locate or replace all property corners to report the above data. If buyers desire other survey information contact me at the above address. Do not attempt to reconstruct property lines without first consulting a land surveyor. A mortgage survey is a property study by registered land surveyor.

POS07190511001