

PROJECT NO. 338412
 CLIENT: All State Mortgage
 STREET: 3321 W. Beltline
 CITY: Madison, Wis. 53713

M.S.A. FILE NO. 38-25I-15
 SHEET 1 OF 1
 SIDE 1 OF 1

MID-STATE ASSOCIATES INC. BARABOO, WISCONSIN 53913

MORTGAGE SURVEY *SWNE*

DESCRIPTION : LOT 12, PETENWELL PINES SUBDIVISION, LOCATED IN SECTION 7, TOWN 19 NORTH, RANGE 5 EAST, TOWN OF MONROE, ADAMS COUNTY, WISCONSIN.

SCALE 1" = 40'

o~Indicates property corners found

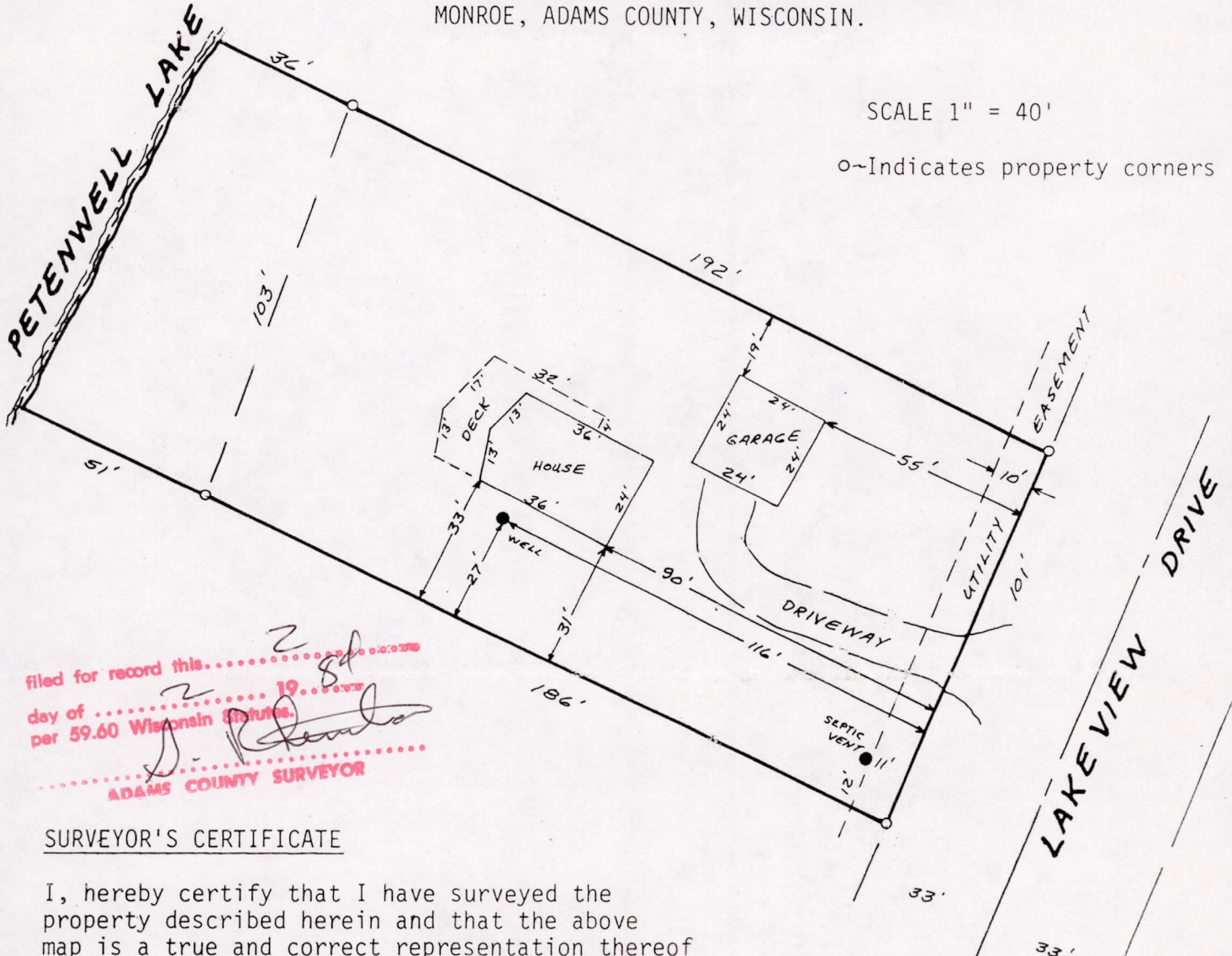

Filed for record this 28th day of November 1983 per 59.60 Wisconsin Statutes.
J. Rhinehart
 ADAMS COUNTY SURVEYOR

SURVEYOR'S CERTIFICATE

I, hereby certify that I have surveyed the property described herein and that the above map is a true and correct representation thereof and shows the size and location of all visible structures and dimensions of all principal buildings thereon, boundary fences, apparent easements, roadways and visible encroachments, if any. This survey is made for the present owners of said property and those who purchase, mortgage or guarantee the title thereto within one (1) year from the date hereof.

Dated this 18th day of November, 1983.

Gregory P. Rhinehart

Gregory P. Rhinehart RLS 1478
 Mid-State Associates Inc.
 Adams-Friendship Survey Branch
 Friendship, Wis. 53934



NOTE: A mortgage survey is a property study by a registered land surveyor. Do not attempt to reconstruct property lines without first consulting a land surveyor. It was not necessary to locate or replace all property corners to report the above data.

POS07190511002