

PLAT OF SURVEY

Located in Lot 13, Petenwell Pines subdivision,
Adams County, Wisconsin.

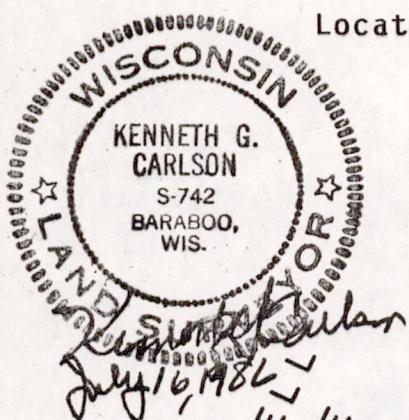

Line	Recorded as:
①	186.07'
②	51'
③	55'

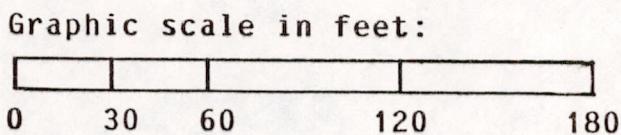
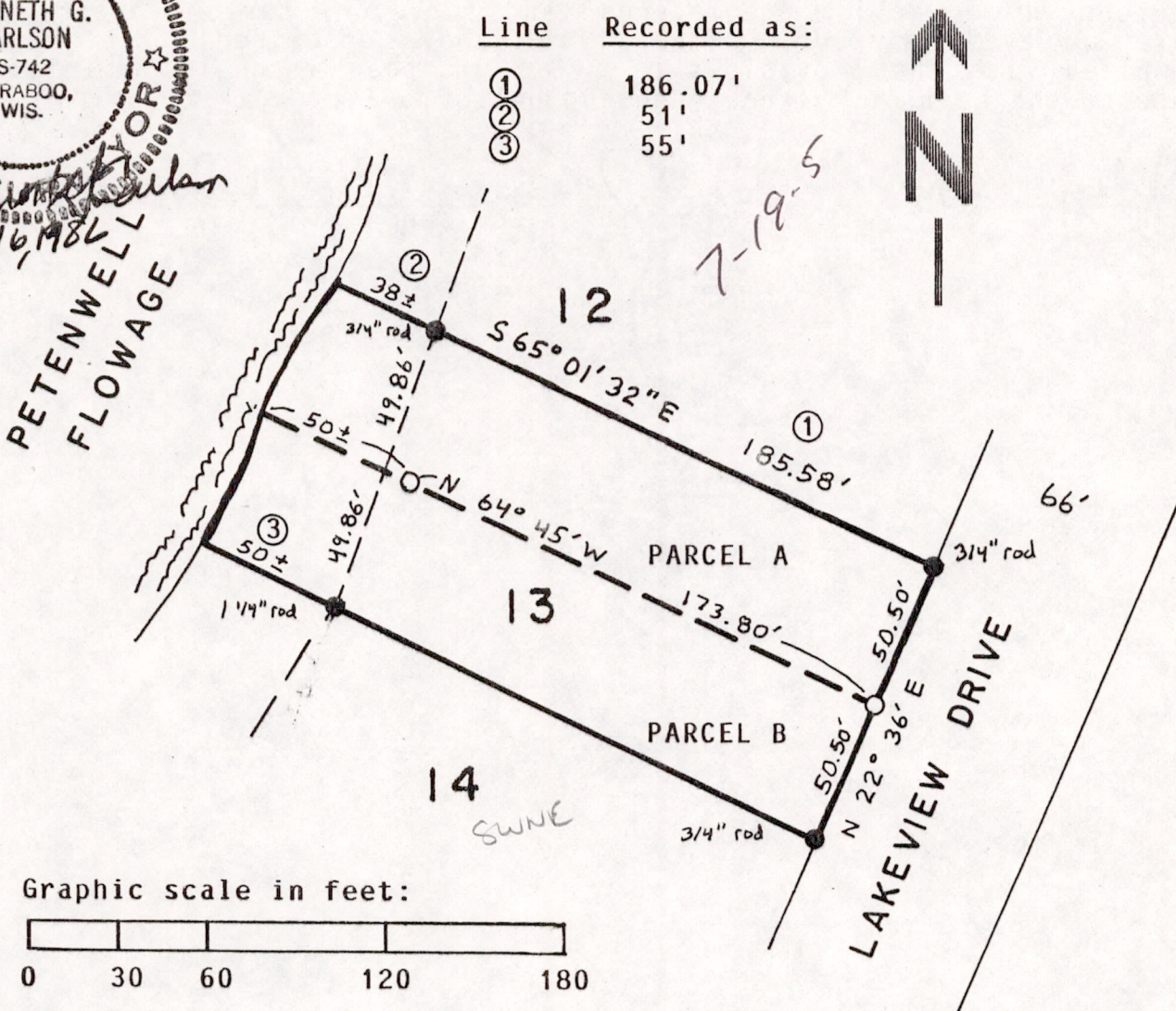

Bearings are referenced to the northline of lot 13 and assumed to bear S65°01'32"E.

Client: East Briar Inc., % Lake Arrowhead

Surveyor: Ken Carlson, 127 10th. Ave, Baraboo WI 53913. Tel 608-356-3816

● = Found iron as shown.

○ = Set 3/4"x24" round iron rod weighing 1.5#/lineal foot.

Description of Parcel A: (to be attached to Lot 12)

Part of Lot 13, Petenwell Pines subdivision, Adams County, Wisconsin described as: Beginning at the northeast corner of said Lot 13; thence S22°36'W, 50.50 feet; thence N64°45'W to low water line of Petenwell Flowage; thence Northerly along said low water line to north line of said Lot 13; thence S65°01'32"E along said north line to point of beginning. Parcel contains 0.25 acres more or less or 11,200 square feet more or less.

Description of Parcel B: (to be attached to Lot 14)

Lot 13, Petenwell Pines subdivision, Adams County, Wisconsin except the following: Beginning at the northeast corner of said Lot 13; thence S22°36'W, 50.50 feet; thence N64°45'W to low water line of Petenwell Flowage; thence Northerly along said low water line to north line of said Lot 13; thence S65°01'32"E along said north line to the point of beginning. Parcel contains 0.25 acres more or less or 11,100 square feet more or less.

POS07190511003