

PROJECT NO. 331596

M.S.A. FILE NO. _____

CLIENT: Atty. John Klawans

STREET: 79 W. Monroe Suite 1020

CITY: Chicago, Ill. 60603

SHEET 1 OF 1

SIDE 1 OF 1

MID-STATE ASSOCIATES INC. FRIENDSHIP, WISCONSIN 53934

PLAT OF SURVEY *nwse*

DESCRIPTION: Lot 48 of Petenwell Pines, a subdivision located in Section 7, Town 19 North, Range 5 East, Town of Monroe, Adams County, Wisconsin.

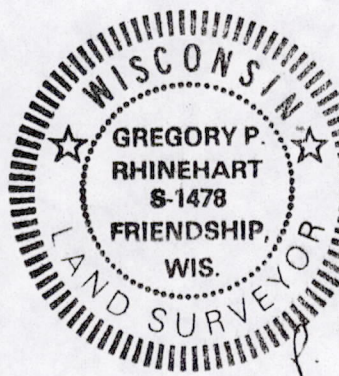
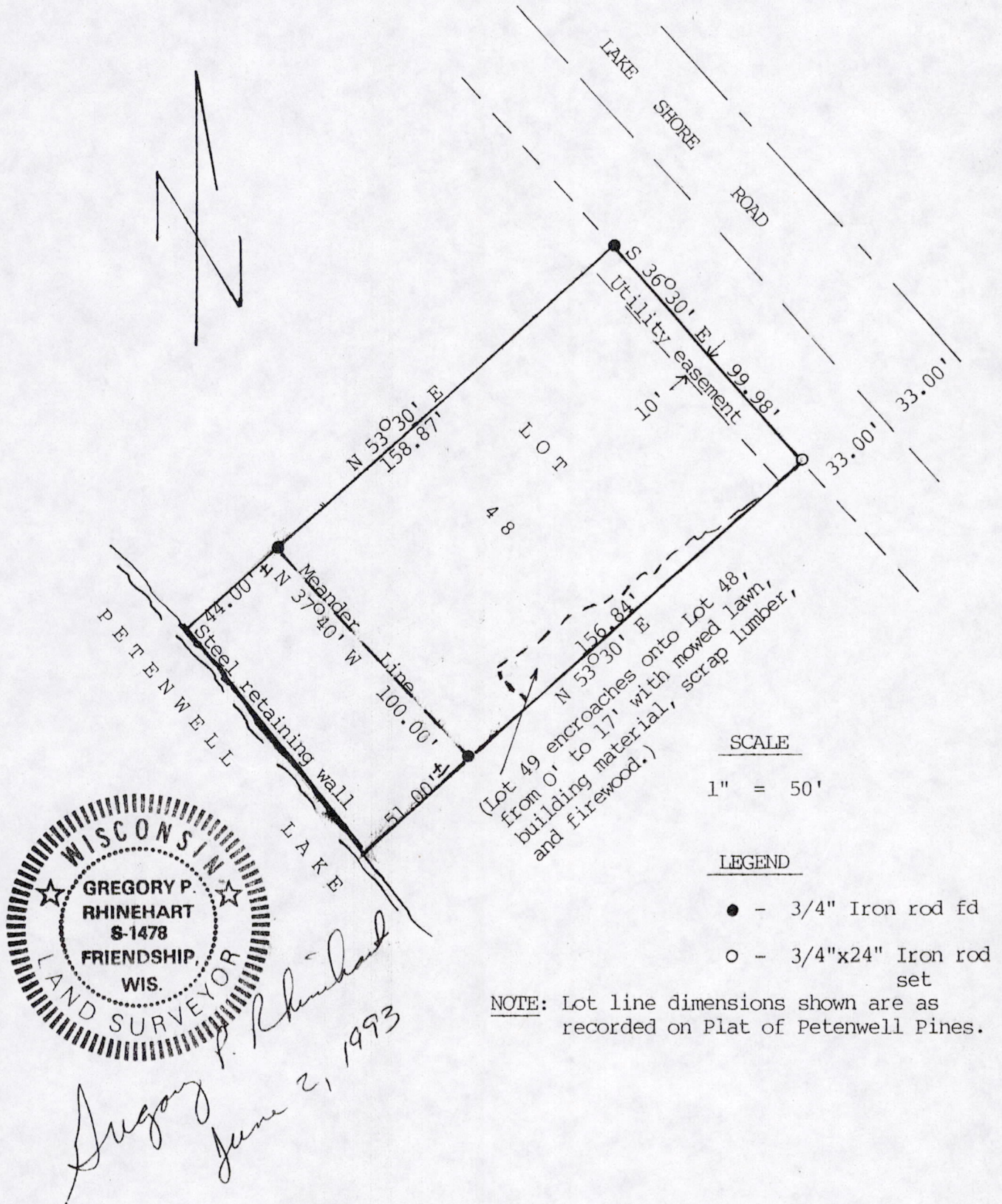

Gregory P. Rhinehart
 June 2, 1993

NOTE: Lot line dimensions shown are as recorded on Plat of Petenwell Pines.

I, GREGORY P. RHINEHART Registered Land Surveyor, hereby certify that I have surveyed and mapped the property shown upon this plat and that the within plat is a true and correct representation of the exterior boundaries of the land surveyed, to the best of my knowledge and belief.

POS07190541001