

7-19-5

# RETRACEMENT SURVEY MAP

OF PUBLIC ACCESS, LOT 44 & LOT 45  
PETENWELL PINES  
TOWN OF MONROE  
ADAMS COUNTY  
WISCONSIN

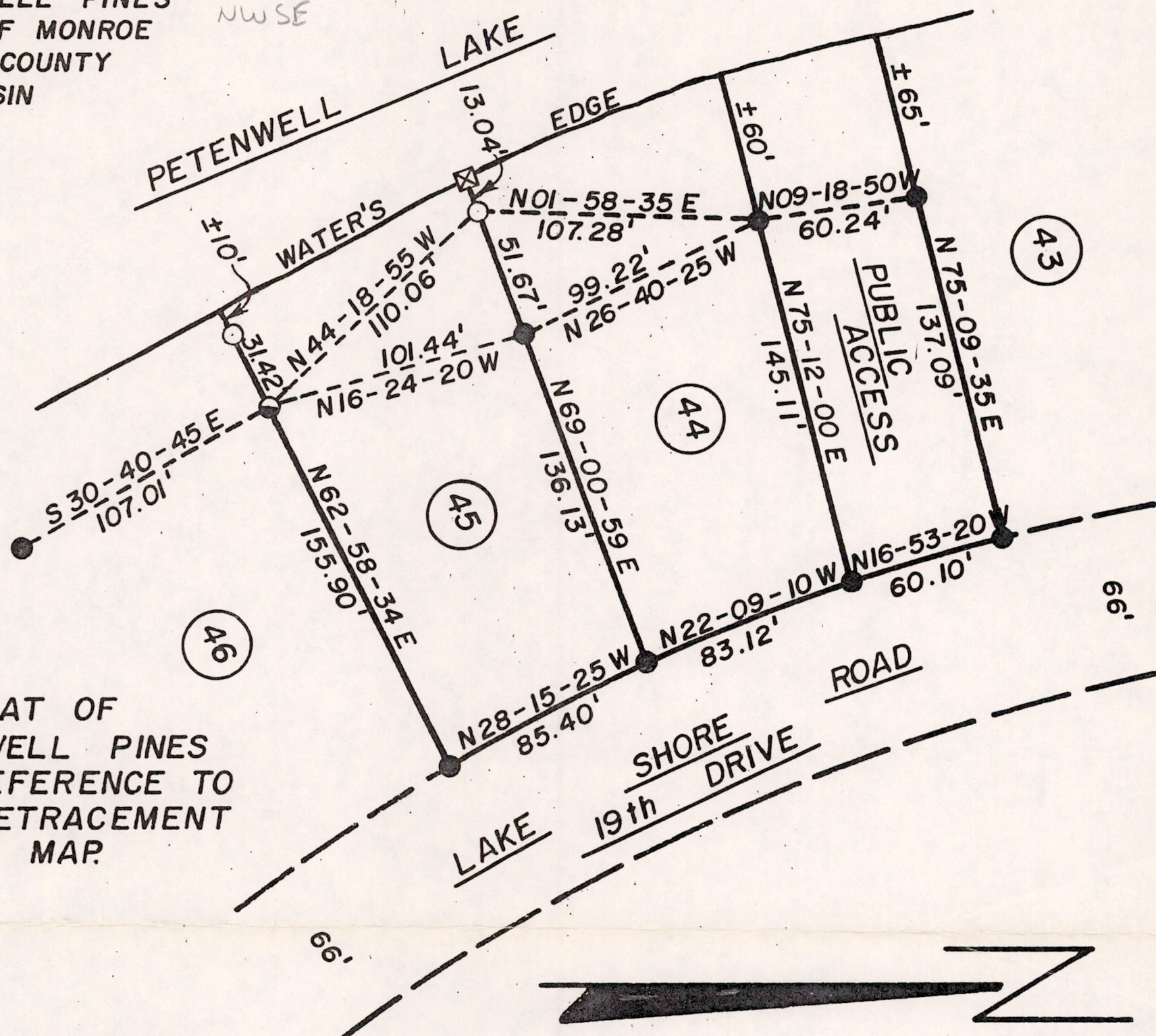

SEE PLAT OF  
PETENWELL PINES  
FOR REFERENCE TO  
THIS RETRACEMENT  
SURVEY MAP.

## LEGEND

- --- 3/4" iron rod found in place
- --- 3/4" x 36" (WT 1.50#/L.F.) iron rod set
- --- 1" x 24" (WT 1.68#/L.F.) iron pipe set
- ⊠ --- Chiseled cross set on steel retaining wall

BEARINGS ARE REFERENCED TO THE LOT LINE AS FOUND  
STAKED IN THE FIELD SHOWN ON THE PLAT OF PETENWELL  
PINES AS BEARING N 69-00-59 E.

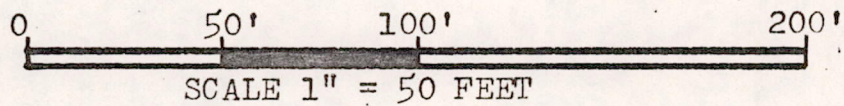
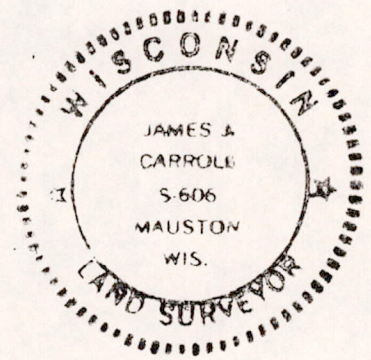

### SURVEYOR'S CERTIFICATE

I, James J. Carroll, a Registered Land Surveyor S-606, of Mauston, Wisconsin, hereby certify:

That in compliance with the provisions of Chapter A-E 7 of the Administrative Code of the State of Wisconsin, and under the direction of JEFF LIEBER, owner of said land, I did survey and map this RETRACEMENT SURVEY MAP of the Public Access and Lots 44 and 45 of the PLAT OF PETENWELL PINES recorded in the office of the Register-of-Deeds, Adams County, Wisconsin. That such map correctly represents the exterior boundaries as found in place in the field and as additional markers set by this survey and mapping to be true and correct to the best of my knowledge and belief.

For equations to existing bearings and distance as platted see the Plat of PETENWELL PINES.

*James J. Carroll*  
 REGISTERED LAND SURVEYOR S-606  
 JAMES J. CARROLL AUGUST 28, 1991

POS07190541002