

PLAT OF SURVEY

LOT 38 OF THE RECORDED PLAT OF
PETENWELL PINES, BEING A PART
 OF SECTION 7, T19N, R5E, IN THE
 TOWN OF MONROE, ADAMS COUNTY, WIS.

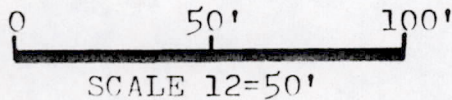
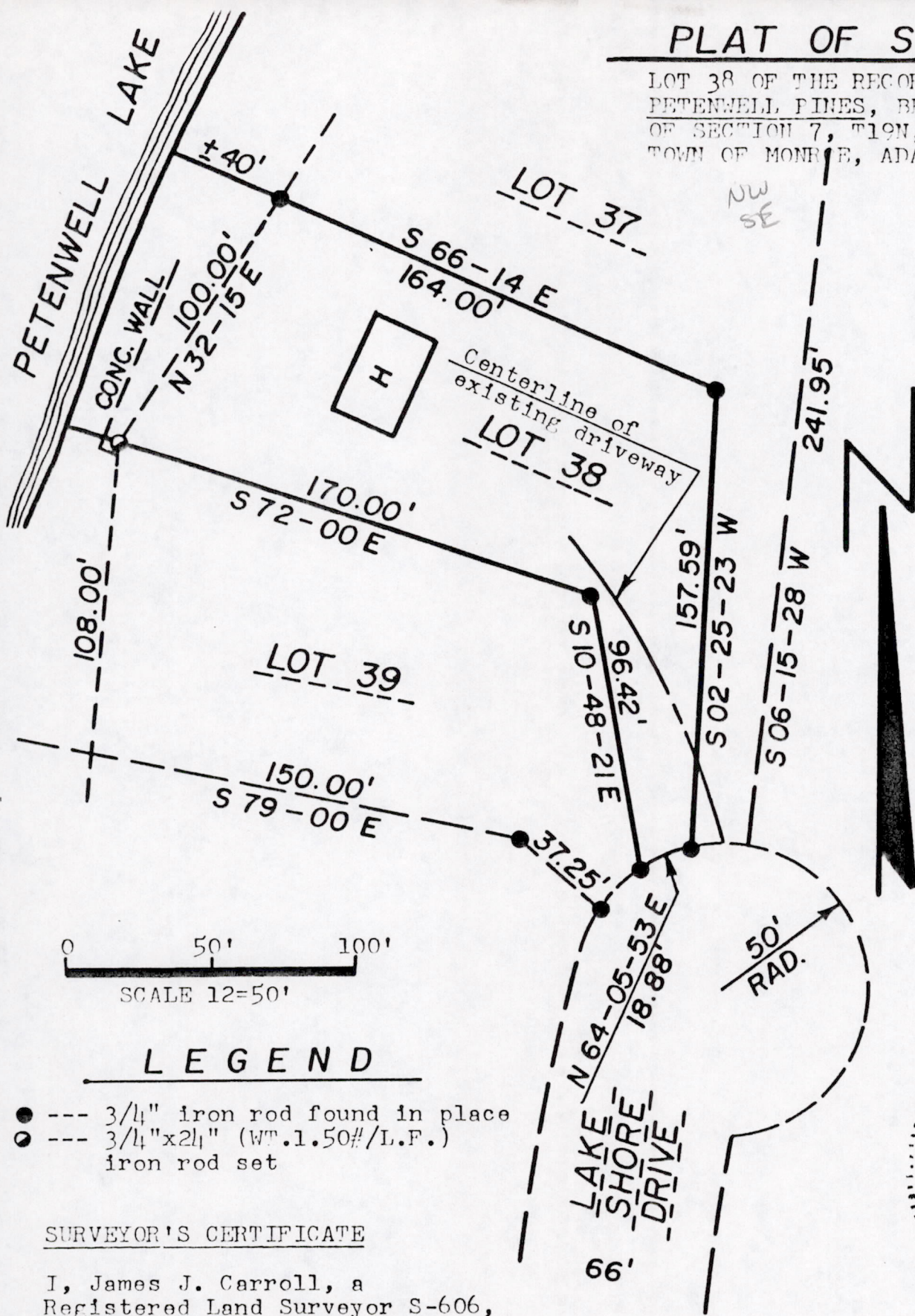

LEGEND

- --- 3/4" iron rod found in place
- --- 3/4"x24" (WT. 1.50#/L.F.) iron rod set

SURVEYOR'S CERTIFICATE

I, James J. Carroll, a Registered Land Surveyor S-606, of Mauston, Wisconsin, hereby certify: That in compliance with the provisions of Chapter A-E 5.01 of the Administrative Code of the State of Wisconsin, and under the direction of David Malesa, owner of said land, I did re-find and/or re-stake Lot 38 of the recorded Plat of Petenwell Pines, and that such survey and map is true and correct to the best of my knowledge and belief.

James J. Carroll
 REGISTERED LAND SURVEYOR S-606
 JAMES J. CARROLL OCT. 16, 1984

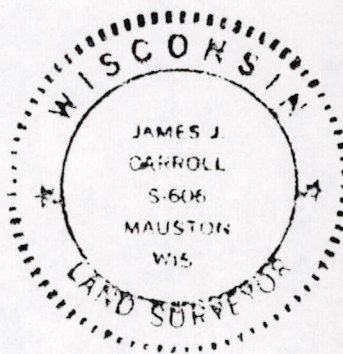

PO507190541005