

TITLE SURVEY

Lot 90 of Tall Timber Addition to Petenwell Pines

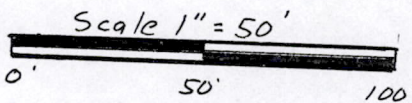

LEGEND
● 3/4" Round Iron Rod found

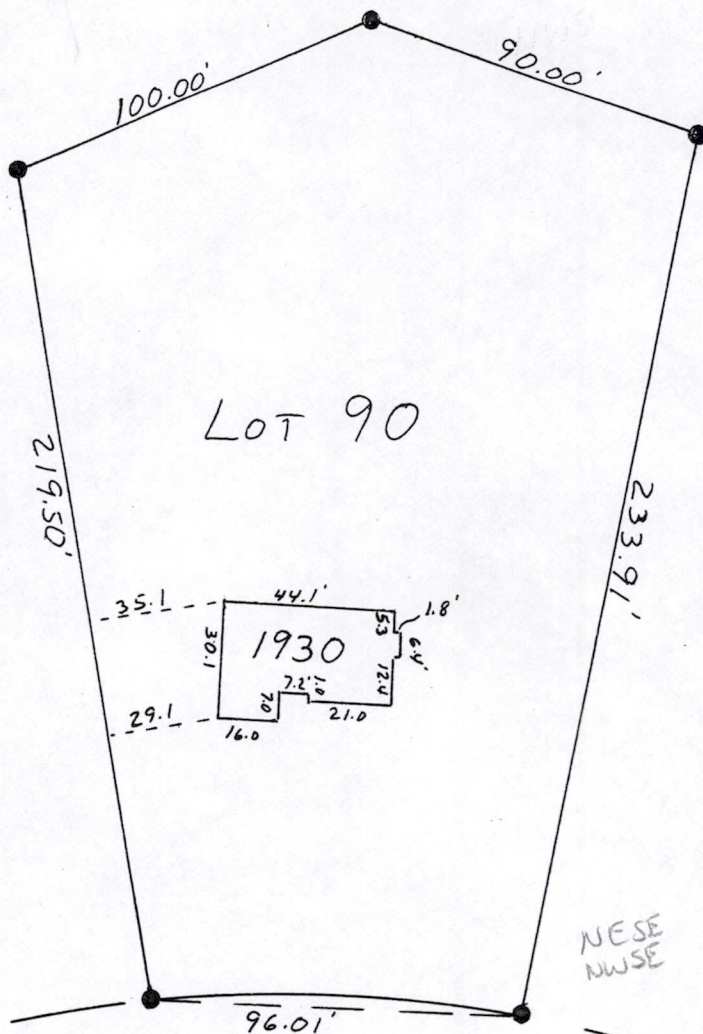
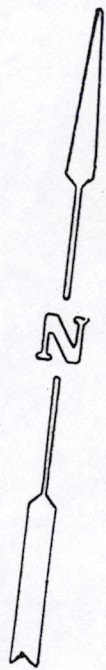
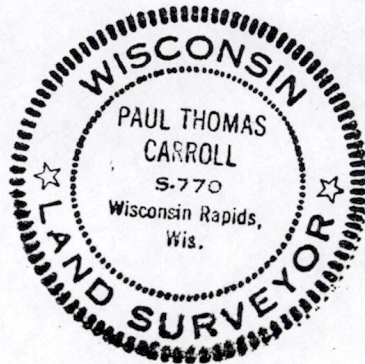

LOT 90

BEAVER LANE

33'

33'

LEGAL DESCRIPTION

Lot 90 of Tall Timber Addition to Petenwell Pines, being part of the NE-SE of Section 7, T19N, R5E, Town of Monroe, Adams County, Wisconsin.

CERTIFICATION

I, hereby certify that I have surveyed the above described property and that the above map is a true representation thereof and shows the size and location of the property, its exterior boundaries, the location of all visible structures and dimensions of all principle buildings thereon, boundary fences, apparent easements, roadways and visible encroachments, if any. This survey is made for the use of the present owners of the property, and for those who purchase, mortgage, or guarantee title thereto within one year from the date hereof.

Paul T. Carroll

Paul T. Carroll RLS 5-770
Dated 6-7-90

This Instrument Was
Drafted By:
Paul T. Carroll

POS07190541006