

PROJECT NO. 338369
 CLIENT: Claude Olson
 STREET: R. R. 1 1906 Blackhawk Ave.
 CITY: Arkdale, Wis. 54613

M.S.A. FILE NO. 38-25I-14
 SHEET 1 OF 1
 SIDE 1 OF 1

MID-STATE ASSOCIATES INC. BARABOO, WISCONSIN 53913

PLAT OF SURVEY

LOCATED IN THE NORTHWEST QUARTER OF SECTION 8, TOWN 19 NORTH, RANGE 5 EAST, TOWN OF MONROE, ADAMS COUNTY, WISCONSIN.

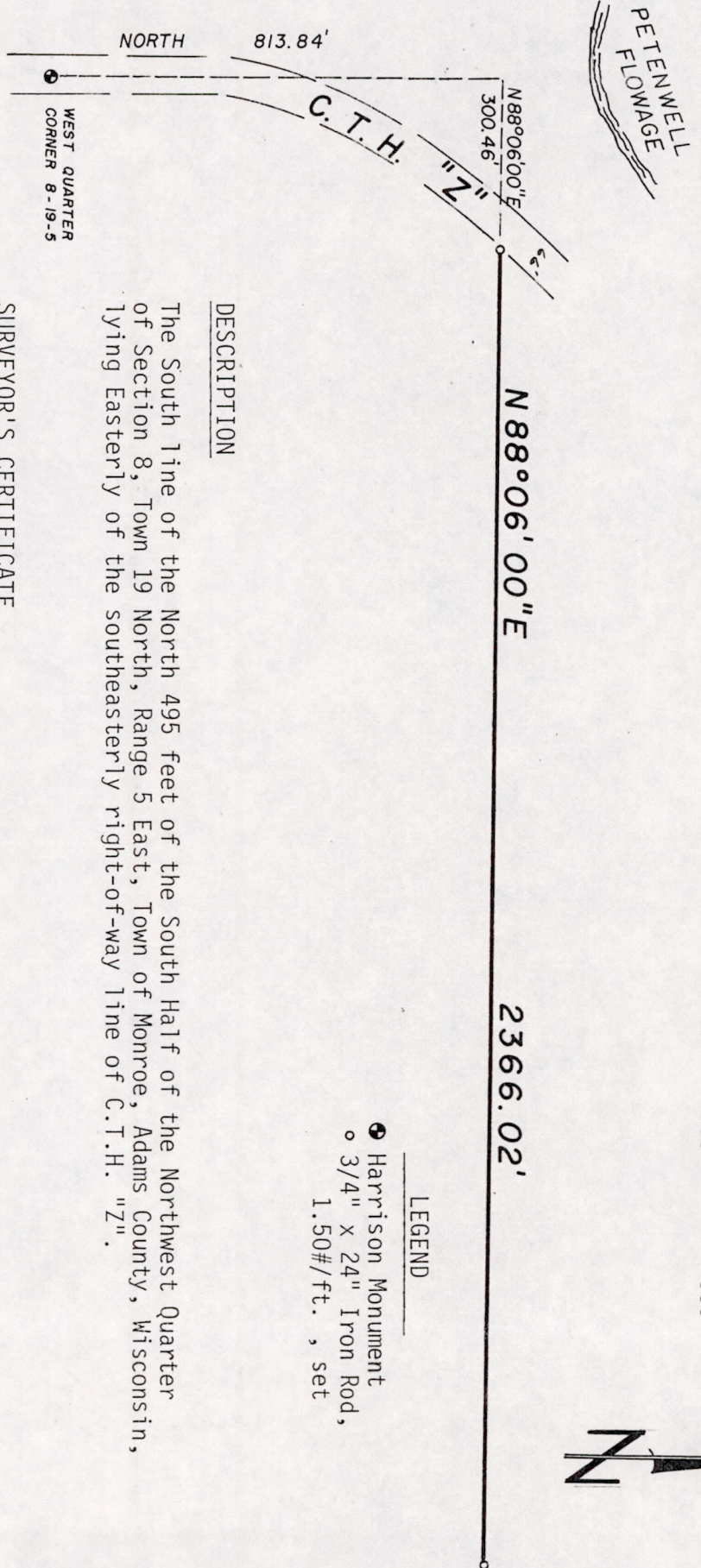

NOTE: Bearings on this map are based on C.S.M. #1607.

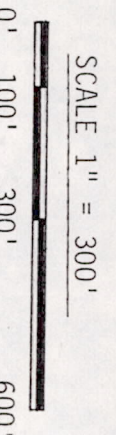

DESCRIPTION

The South line of the North 495 feet of the South Half of the Northwest Quarter of Section 8, Town 19 North, Range 5 East, Town of Monroe, Adams County, Wisconsin, lying Easterly of the southeasterly right-of-way line of C.T.H. "Z".

SURVEYOR'S CERTIFICATE

I, Gregory P. Rhinehart, Registered Land Surveyor, hereby certify that I have surveyed and mapped the line shown upon this plat and that the within plat is a true and correct representation of the line surveyed, to the best of my knowledge and belief.

July 4, 1983

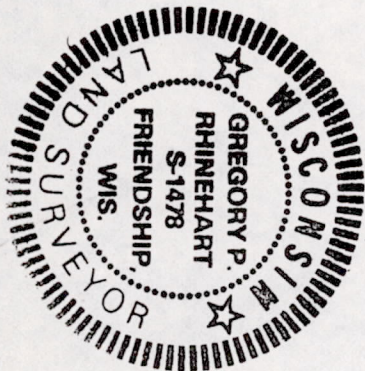

Gregory P. Rhinehart
 Gregory P. Rhinehart
 RLS 1478

LEGEND

- Harrison Monument
- 3/4" x 24" Iron Rod, 1.50#/ft. set

Pos08190521001