

# PLAT OF SURVEY

FIELD BOOK #	FILE
PAGES #	FILE
PROJECT #	08133
PAGE:	1 OF 1

## ASR SURVEYING, LLC

N 2169 SHINKLE HILL RD.  
MAUSTON WI. 53948  
608-847-5237

LOCATED IN THE SW1/4-NW1/4 OF SECTION 9, T. 19N., R. 5E.,  
TOWN OF MONROE, ADAMS COUNTY, WISCONSIN, BEING LOT 6, C.S.M. #54

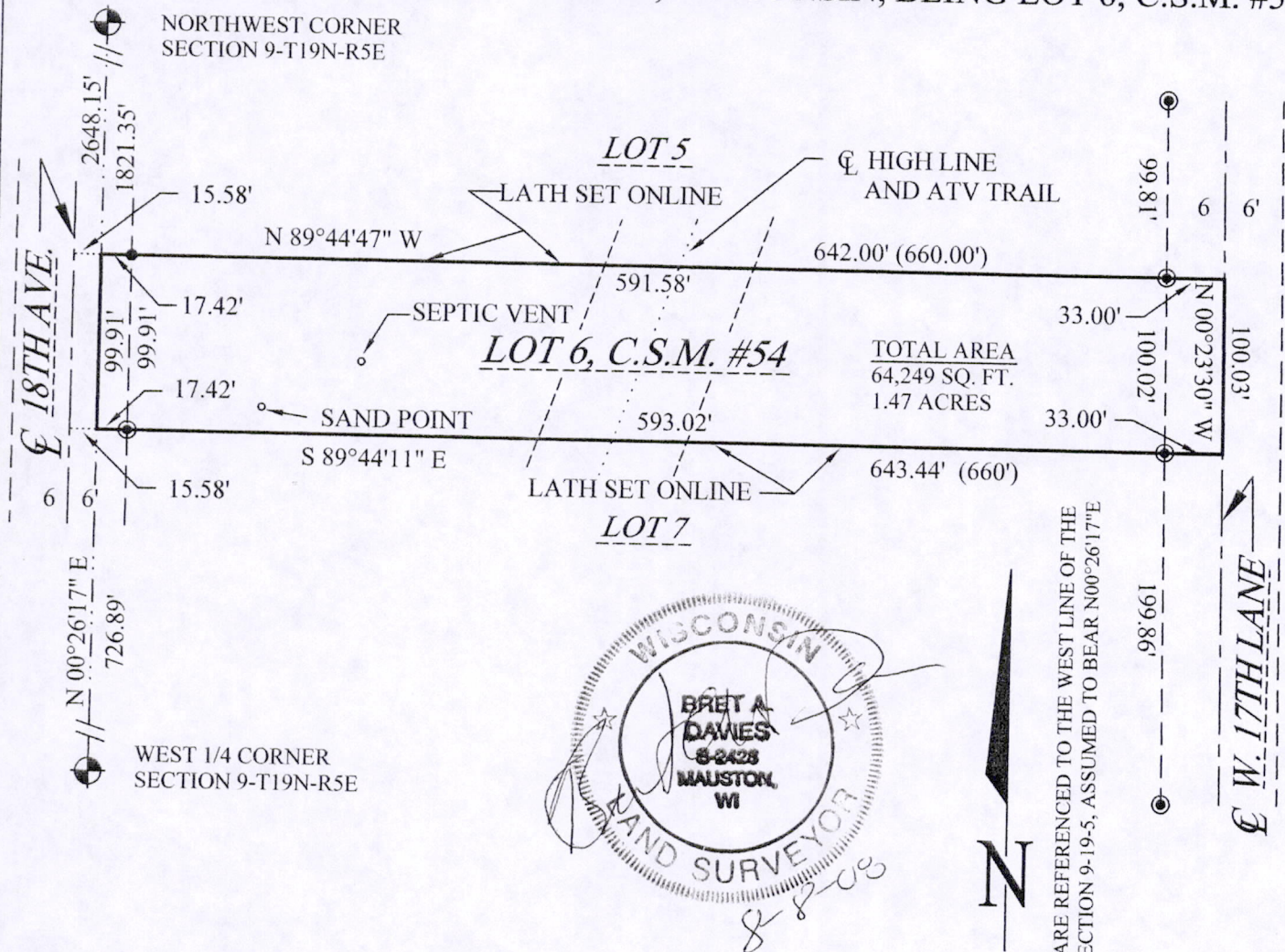

### LEGEND

- HARRISON MONUMENT, FOUND
- 3/4" X 24" IRON ROD, 1.5 #/FT., PLACED
- 1" O.D., I.P., FOUND

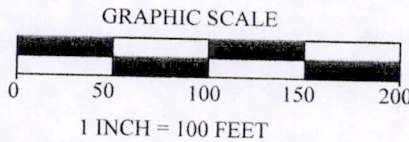

BEARINGS ARE REFERENCED TO THE WEST LINE OF THE  
NW1/4 OF SECTION 9-19-5, ASSUMED TO BEAR N00°26'17"E

### DESCRIPTION:

LOT 6, Certified Survey Map Number 54; bounded by the following described line; commencing at the West 1/4 corner of Section 9, T. 19N., R. 5E., Town of Monroe, Adams County, Wisconsin; thence N00°26'17"E, 726.89 feet; to the POINT OF BEGINNING; thence S89°44'11"E, 643.44 feet; thence N00°23'30"W, 100.03 feet; thence N89°44'47"W, 642.00 feet; thence S00°26'17"W, 99.91 feet to the POINT OF BEGINNING

### SURVEYOR'S CERTIFICATE:

I, Bret A. Davies, Registered Land Surveyor, hereby certify that I have surveyed and mapped the lands shown upon this plat under the direction of my client Ron Marciano and that said survey and plat are a true and correct representation of the boundaries of the land surveyed and mapped to the best of my knowledge and belief.

POS09190521001