

**ADAMS COUNTY PLAT OF SURVEY**

FOR

**KODI ROSPLOCH**

Part of the NE1/4SE1/4, Section 9, T19N, R5E, Town of Monroe,  
Adams County, Wisconsin

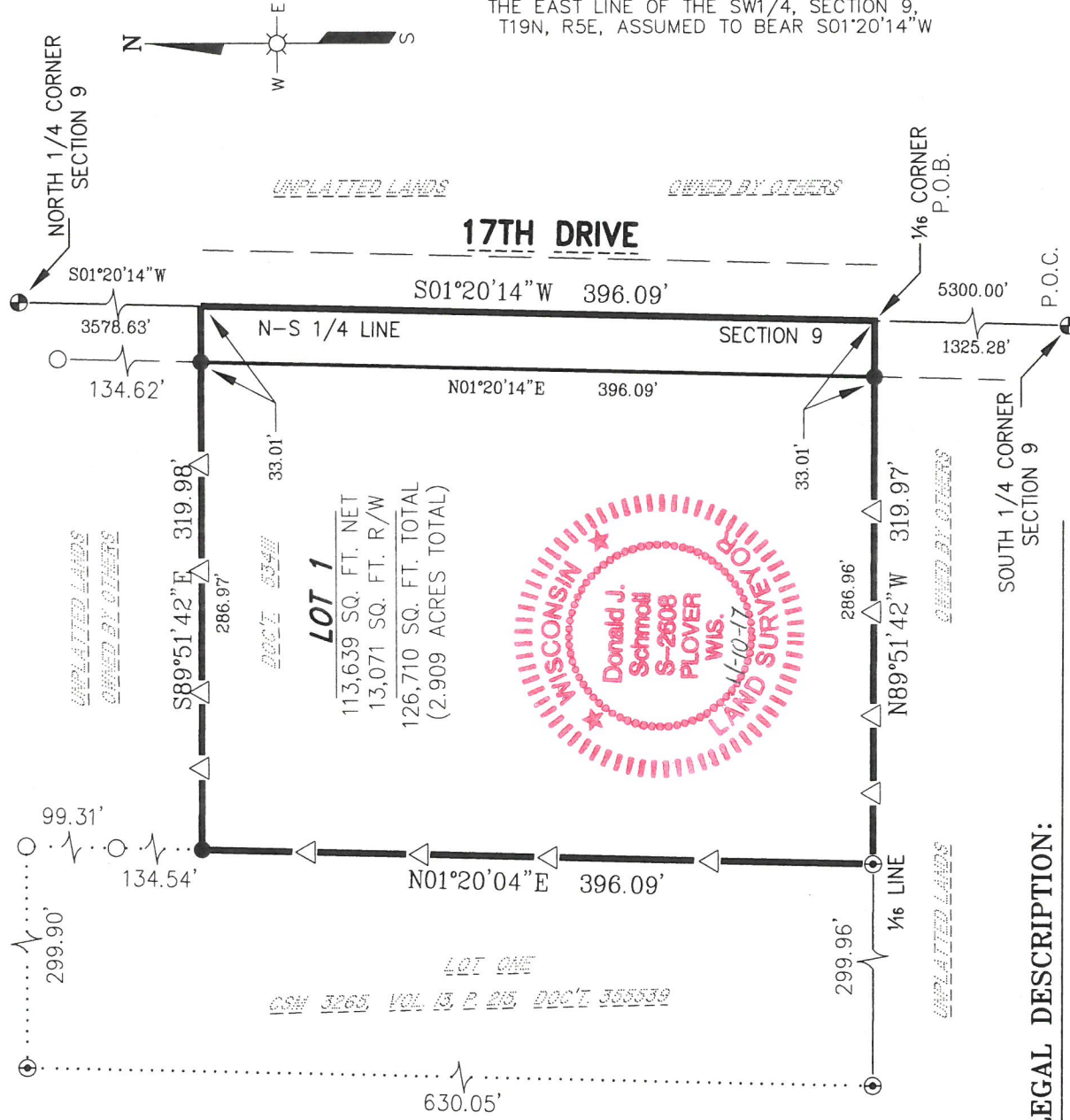

**BASIS FOR BEARINGS:**  
THE EAST LINE OF THE SW1/4, SECTION 9, T19N, R5E, ASSUMED TO BEAR S01°20'14"W



**LEGEND:**

- HARRISON CAST IRON MONUMENT FOUND
- 1" O.D. PIPE FOUND
- ⊙ 3/4" ROD FOUND
- △ WOOD LATH SET
- 3/4" x 24" REBAR SET-1.502 LB/FT. PREVIOUSLY RECORDED AS (000)
- ..... P.O.C. POINT OF COMMENCEMENT
- ..... P.O.B. POINT OF BEGINNING

**CERTIFICATION:**

I, DONALD J. SCHMOLL, PROFESSIONAL LAND SURVEYOR, HEREBY CERTIFY: THAT I HAVE SURVEYED AND MAPPED THE ABOVE DESCRIBED PROPERTY BY THE DIRECTION OF KODI ROSPLOCH, OWNER. THAT THIS MAP IS A TRUE REPRESENTATION OF THE EXTERIOR BOUNDARIES OF THE LAND SURVEYED AND THAT I HAVE FULLY COMPLIED WITH CHAPTER A-E 7 OF THE WISCONSIN ADMINISTRATIVE CODE.

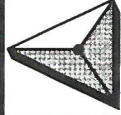

ESP GROUP, INC.

**LAMPERT-LEE & ASSOCIATES**

ENGINEERS • SURVEYORS • PLANNERS

10968 State Hwy. 54 East • Wisconsin Rapids, WI 54494-8718  
715-424-3131 or 715-344-0068 • FAX 715-423-8774

DATE  
11-10-17  
DONALD J. SCHMOLL  
PLS-2608

Dwg. No.	
Project No.	17-145
Drawn By:	Don Schmoll
Date:	November 10, 2017
Sheet 1 of 1 Sheets	

POS09190541001