

Coart House

MSA

PROFESSIONAL SERVICES

TRANSPORTATION • MUNICIPAL
DEVELOPMENT • ENVIRONMENTAL

307 Main Street Friendship, WI. 53934-0349
608-339-3808 Fax: 808-339-8078

© MSA PROFESSIONAL SERVICES

PROJECT # 0334485

DRAWN BY JAS

CHECKED BY GPR

SHEET # 1 OF 1

FIELD BOOK # 114

PAGES # 43

PLAT OF SURVEY

PART OF THE NORTHWEST QUARTER OF THE SOUTHWEST QUARTER
SECTION 16, TOWNSHIP 19 NORTH, RANGE 5 EAST, TOWN OF MONROE,
ADAMS COUNTY, WISCONSIN.

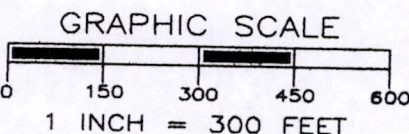
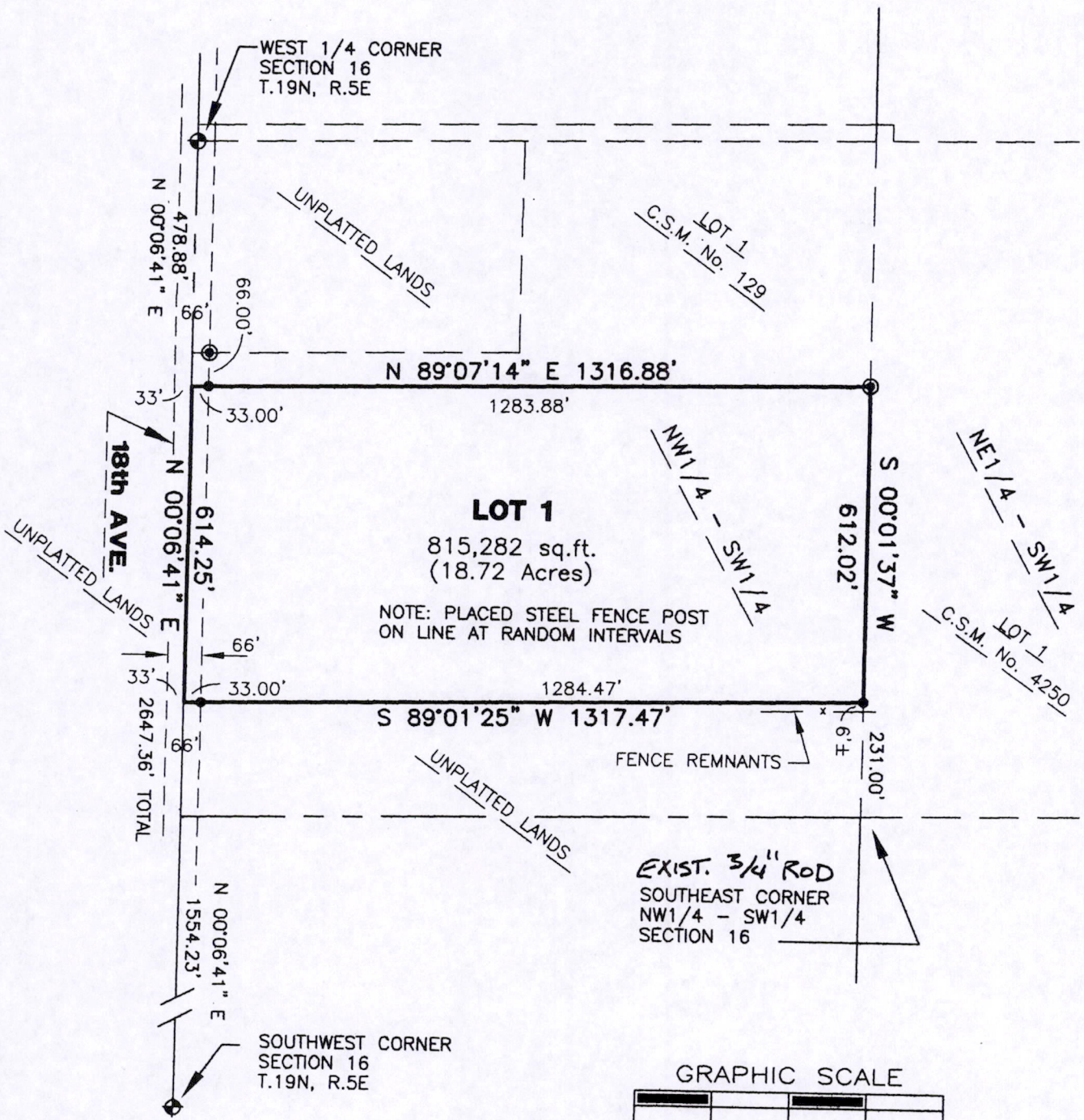

LEGEND

- ⊕ - HARRISON MONUMENT, FD.
- ⊙ - 1" IRON PIPE, FOUND
- - 3/4" X 18" IRON ROD, 1.5 #/FT., PLACED

THE WEST LINE OF THE SW 1/4 OF SECTION 16-19-5 WAS ASSIGNED A BEARING OF N00°06'41"E AS THE BASIS OF BEARINGS ON THIS MAP.



CLIENT:

PIERRE LETOURNEAU
N120W15515 FREISTADT RD.
GERMANTOWN, WI. 53022

SURVEYOR'S SEAL



Gregory P. Rhinehart
MSA PROFESSIONAL SERVICES

GREGORY P. RHINEHART, REGISTERED LAND SURVEYOR, S-1478

6/21/05
DATE

NOTE: IF THE SURVEYOR'S SEAL AT LEFT IS NOT RED IN COLOR, THE SURVEY IS A COPY AND SHOULD BE ASSUMED TO CONTAIN UNAUTHORIZED ALTERATIONS. THE CERTIFICATION CONTAINED ON THIS DOCUMENT SHALL NOT APPLY TO COPIES.

Pos 16190531001