

NAME Nye Rous

ADDRESS Rt. 1 Arkdale, Wisconsin

DESCRIPTION Part of the NE $\frac{1}{4}$ of the NE $\frac{1}{4}$ of Section 17,
T19N, R5E, Town of Monroe, Adams County, Wisconsin, more
fully described as follows:

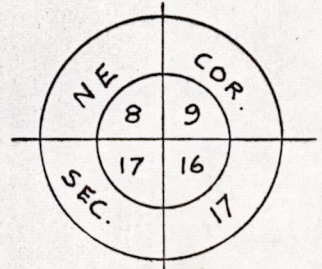

Commencing at the NE corner of said Section 17;
Thence South 883.25 feet to Point of Beginning;
Thence S89°-15'W 495.00 feet;
Thence South 440.00 feet to South line of said $\frac{1}{4}$;
Thence N89°-15'E 495.00 feet along said South line;
Thence North 440.00 feet to Point of Beginning.

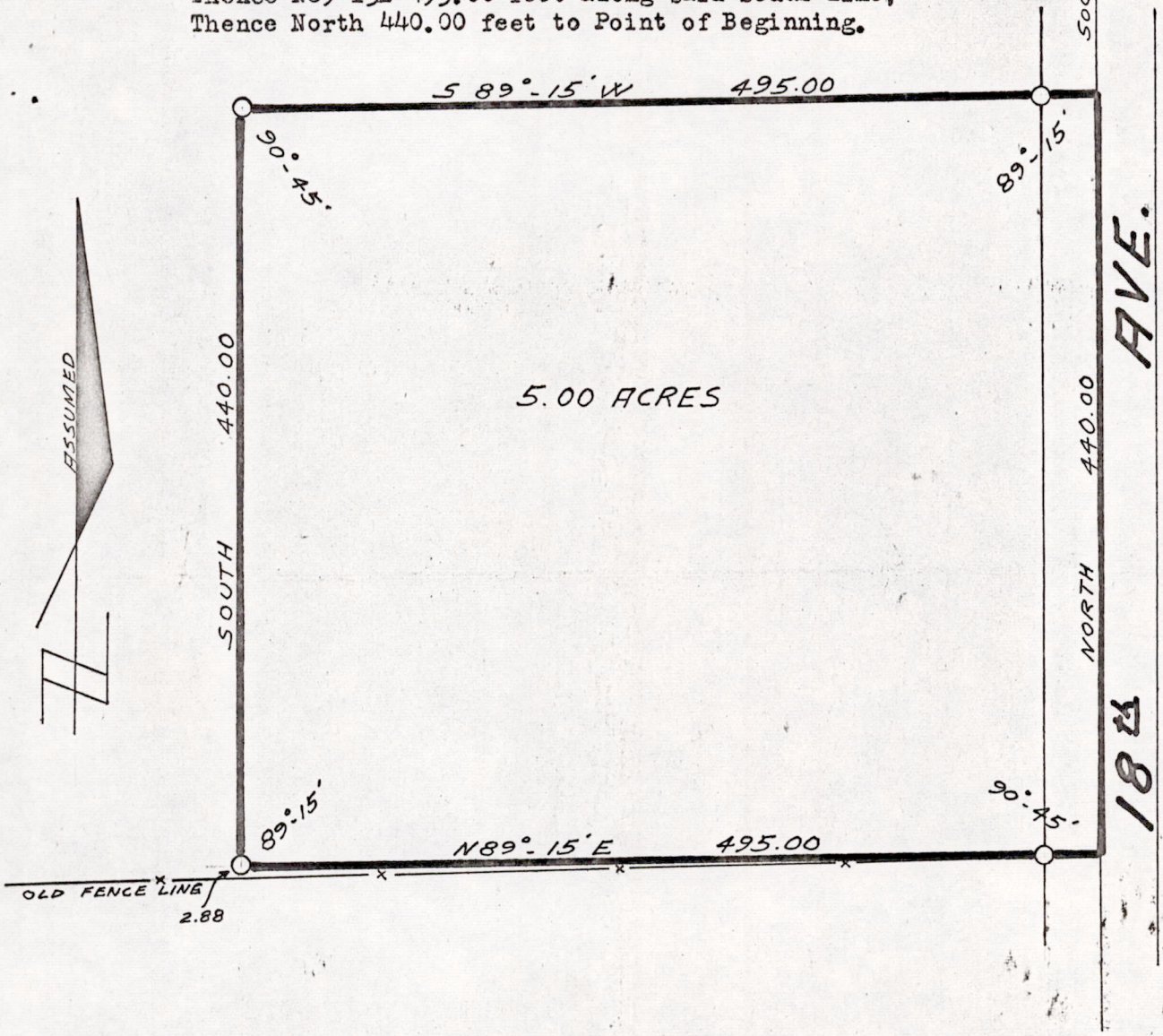

LEGEND

○ - Iron pipe set

Scale 1"=100'



Sam T. Mullen
Sam T. Mullen R.L.S. No. S-981
October 28, 1970

Pos 17190511001