

17-19-5

FIELD BOOK # file	DRAWN BY EJS	PROJECT # R01571000
PAGES # file	CHECKED BY GPR	SHEET # 1 OF 1



CLIENT:
Pat Patterson
402 North Butterfield Rd.
Libertyville, IL 60048

PLAT OF SURVEY

LOT 1 OF ADAMS COUNTY CERTIFIED SURVEY MAP NO. 3029
LOCATED IN THE NORTHEAST QUARTER OF THE NORTHEAST QUARTER OF SECTION 18
AND THE NORTHWEST QUARTER OF THE NORTHWEST QUARTER OF SECTION 17,
TOWNSHIP 19 NORTH, RANGE 5 EAST, TOWN OF MONROE, ADAMS COUNTY, WISCONSIN.

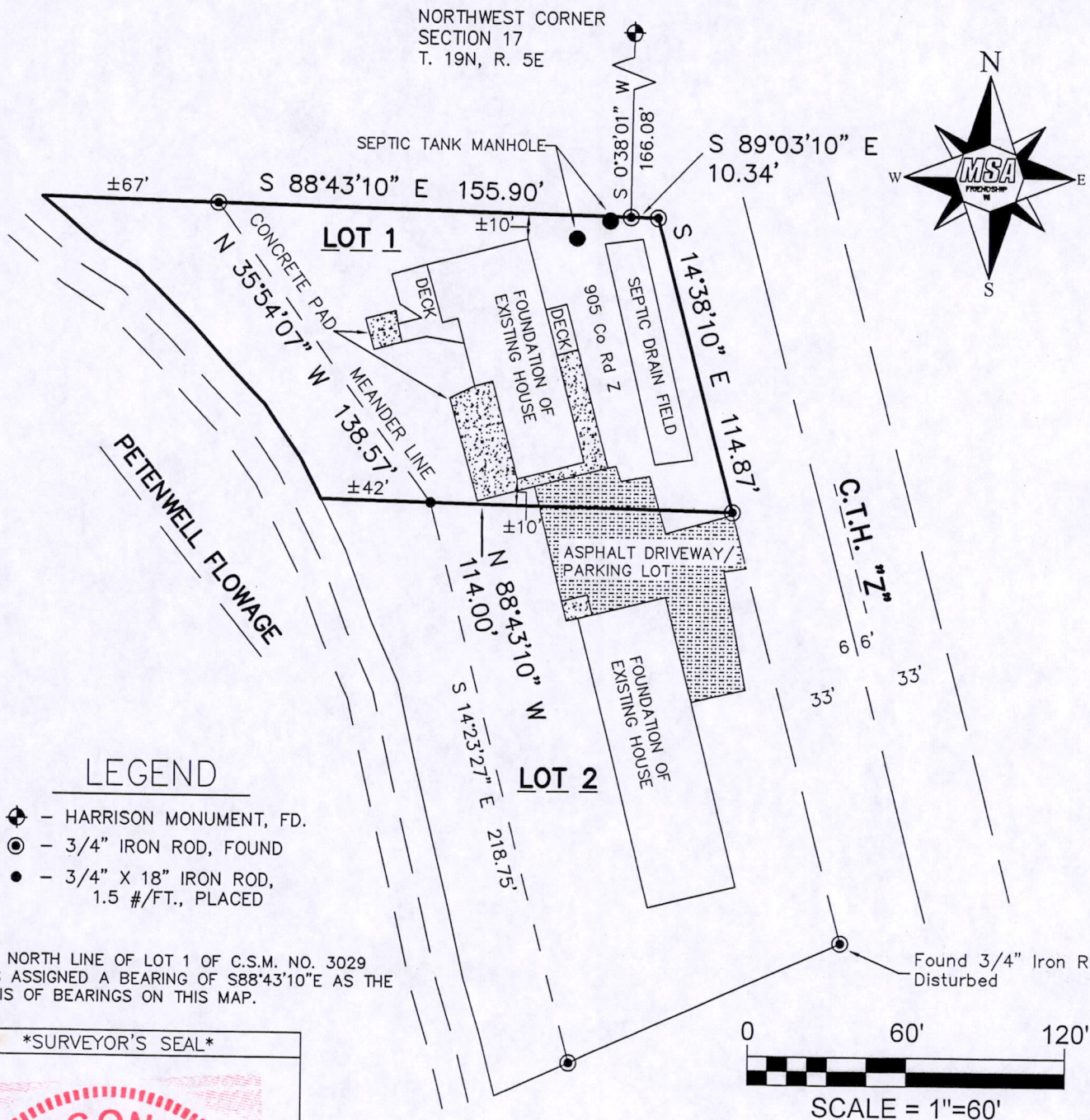

LEGEND

- ⊕ - HARRISON MONUMENT, FD.
- ⊙ - 3/4" IRON ROD, FOUND
- - 3/4" X 18" IRON ROD, 1.5 #/FT., PLACED

THE NORTH LINE OF LOT 1 OF C.S.M. NO. 3029
WAS ASSIGNED A BEARING OF S88°43'10"E AS THE
BASIS OF BEARINGS ON THIS MAP.

SURVEYOR'S SEAL



Gregory P. Rhinehart 8/29/2013
MSA PROFESSIONAL SERVICES
GREGORY P. RHINEHART, REGISTERED LAND SURVEYOR, S-1478 DATE

NOTE: IF THE SURVEYOR'S SEAL AT LEFT IS NOT RED IN COLOR, THE SURVEY IS A COPY AND SHOULD BE ASSUMED TO CONTAIN UNAUTHORIZED ALTERATIONS. THE CERTIFICATION CONTAINED ON THIS DOCUMENT SHALL NOT APPLY TO COPIES.

Pos17190521001