

PLAT OF SURVEY

Located in SW $\frac{1}{4}$ -SW $\frac{1}{4}$, Section 17, T19N, R5E, Town of Monroe, Adams County, Wisconsin.

Owner: Wisconsin River Power Co., PO Box 8050, Wisconsin Rapids, WI, 54494
 Carlson Surveying & Engineering, Inc., 127 10th Ave, Baraboo, WI, 53913
 Tel. (608) 356-3816

Bearings are referenced to south line of SE $\frac{1}{4}$ of said Section 17 and assumed to bear N89°11'30"E and rounded to nearest 30".

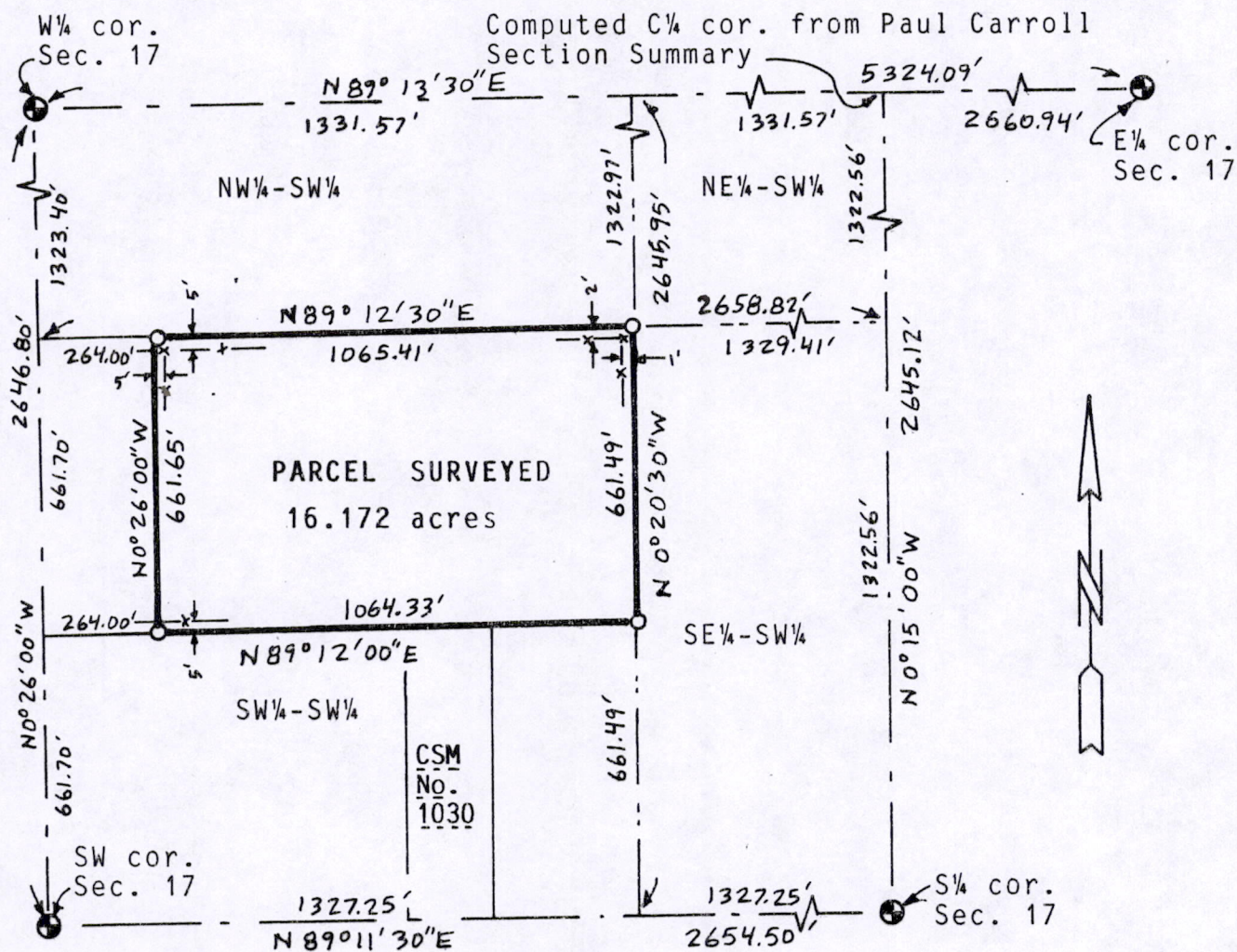

- x-x = fence
- = Found government corner (harrison).
- = Set 3/4" round iron rod weighing 1.5#/lin. ft.

GRAPHIC SCALE IN FEET:

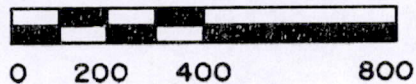

PARCEL DESCRIPTION:

The N $\frac{1}{2}$ -SW $\frac{1}{4}$ -SW $\frac{1}{4}$, Section 17, T19N, R5E, Town of Monroe, Adams County, Wisconsin. EXCEPT the West 16 rods (264') of said N $\frac{1}{2}$ -SW $\frac{1}{4}$ -SW $\frac{1}{4}$.

SURVEYORS CERTIFICATE:

I, Mark C. Carlson, registered land surveyor, hereby certify that I have surveyed, staked and mapped the above described parcel and have complied with the provisions of A-E 7 of the Wisconsin Administrative Code to the best of my knowledge, information and belief.

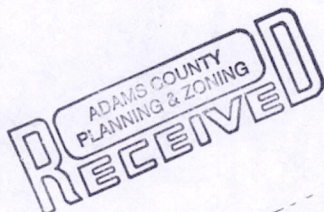

AUG 9 1994

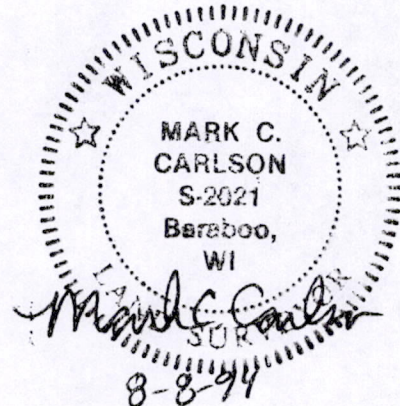

Pos 17190531002