

PLAT OF SURVEY

Located in SW $\frac{1}{4}$ -NW $\frac{1}{4}$, Section 18, T19N, R5E,
Town of Monroe, Adams County, Wisconsin.

Client: WRPCO, PO Box 8050, Wisconsin Rapids, WI, 54494

Carlson Surveying, 127 10th Ave. Baraboo, WI, 53913. (608) 356-3816

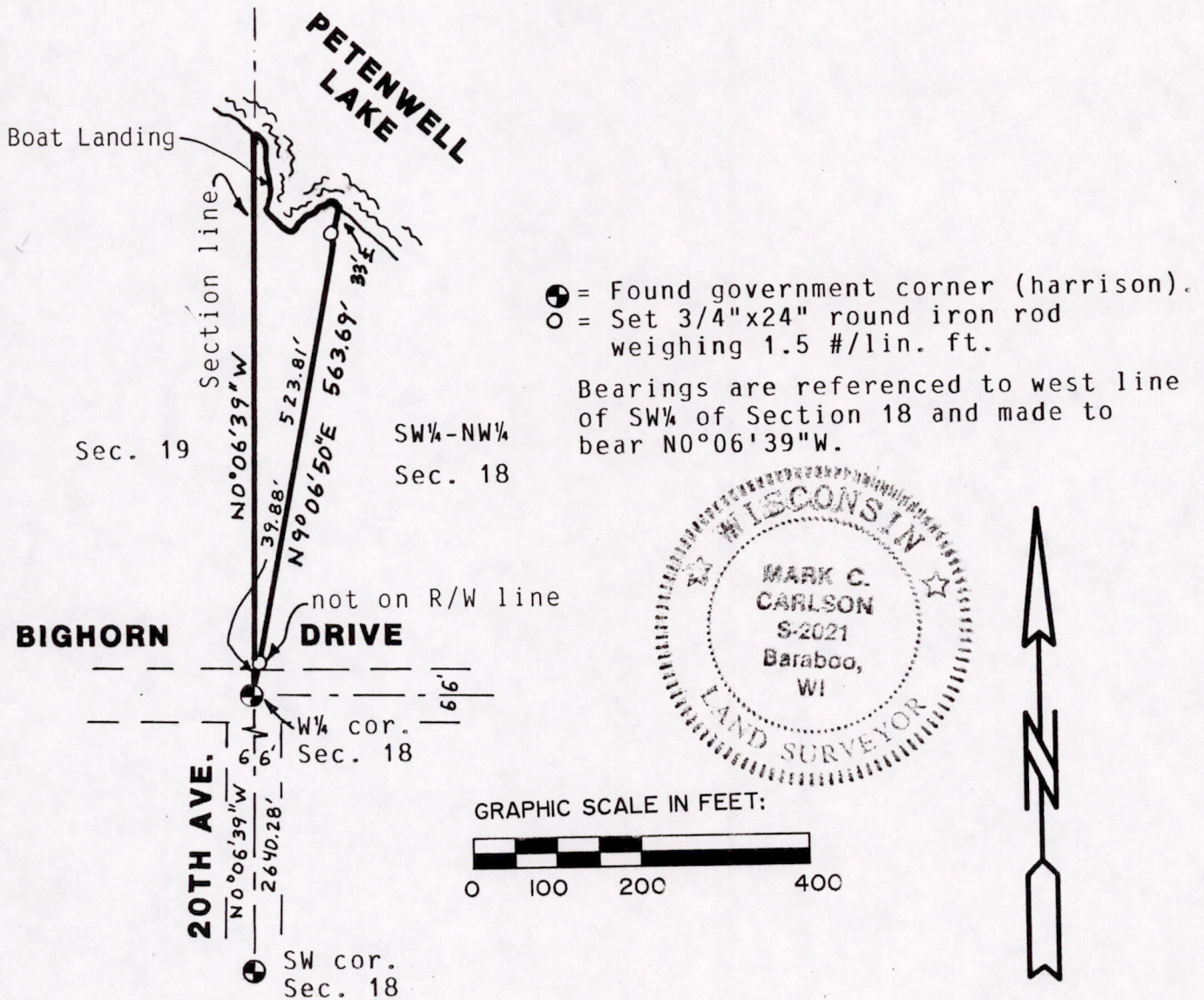

PARCEL DESCRIPTION:

A parcel of land located in SW $\frac{1}{4}$ -NW $\frac{1}{4}$, Section 18, T19N, R5E, Town of Monroe, Adams County, Wisconsin bounded by the following described line; Commencing at the southwest corner of said Section 18; thence N0°06'39"W, 2640.28 feet to west one-quarter corner of said Section 18 and point of beginning; thence N9°06'50"E to waters edge of Petenwell Lake; thence northwesterly along waters edge to the west line of said SW $\frac{1}{4}$ -NW $\frac{1}{4}$; thence S0°06'39"E along section line to point of beginning.

SURVEYORS CERTIFICATE:

I, Mark C. Carlson, registered land surveyor, hereby certify that I have surveyed, staked and mapped the above described parcel and have complied with the provisions of A-E 7 of the Wisconsin Administrative Code to the best of my knowledge, information and belief.

12-5-91 Mark C. Carlson
 Date Mark C. Carlson

An agreement has been signed by Dick Hilliker and Mark Carlson to exclude certain requirements of A-E 7 of the Wisconsin Administrative Code, namely not to set stakes on the west line of described parcel.

POS 1819053100 1