



**TRANSPORTATION • MUNICIPAL • REMEDIATION
DEVELOPMENT • ENVIRONMENTAL**

307 Main Street P.O.Box 349 Friendship, WI 53934-0349
608-339-3808 Fax: 608-339-8078

PROFESSIONAL SERVICES © 1999 MSA Professional Services, Inc.

:PREPARED FOR:
ROBERT QUINNELL: OWNER
BELVA PARR REALTY
700 S. MAIN
ADAMS, WI. 53910

FIELD BOOK # AF 94
PAGES # 7

PROJECT # 333612
PAGE: 1 OF 1

DRAWN BY: JAS
CHECKED BY: GPR

PLAT OF SURVEY

LOT 1, BLOCK 2, ROBERTS SUBDIVISION, PART OF THE SOUTHEAST QUARTER OF SECTION 18, TOWNSHIP 19 NORTH, RANGE 5 EAST, TOWN OF MONROE, ADAMS COUNTY, WISCONSIN.

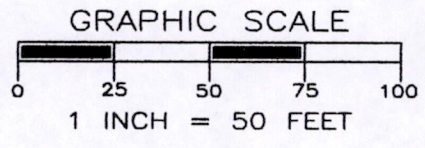
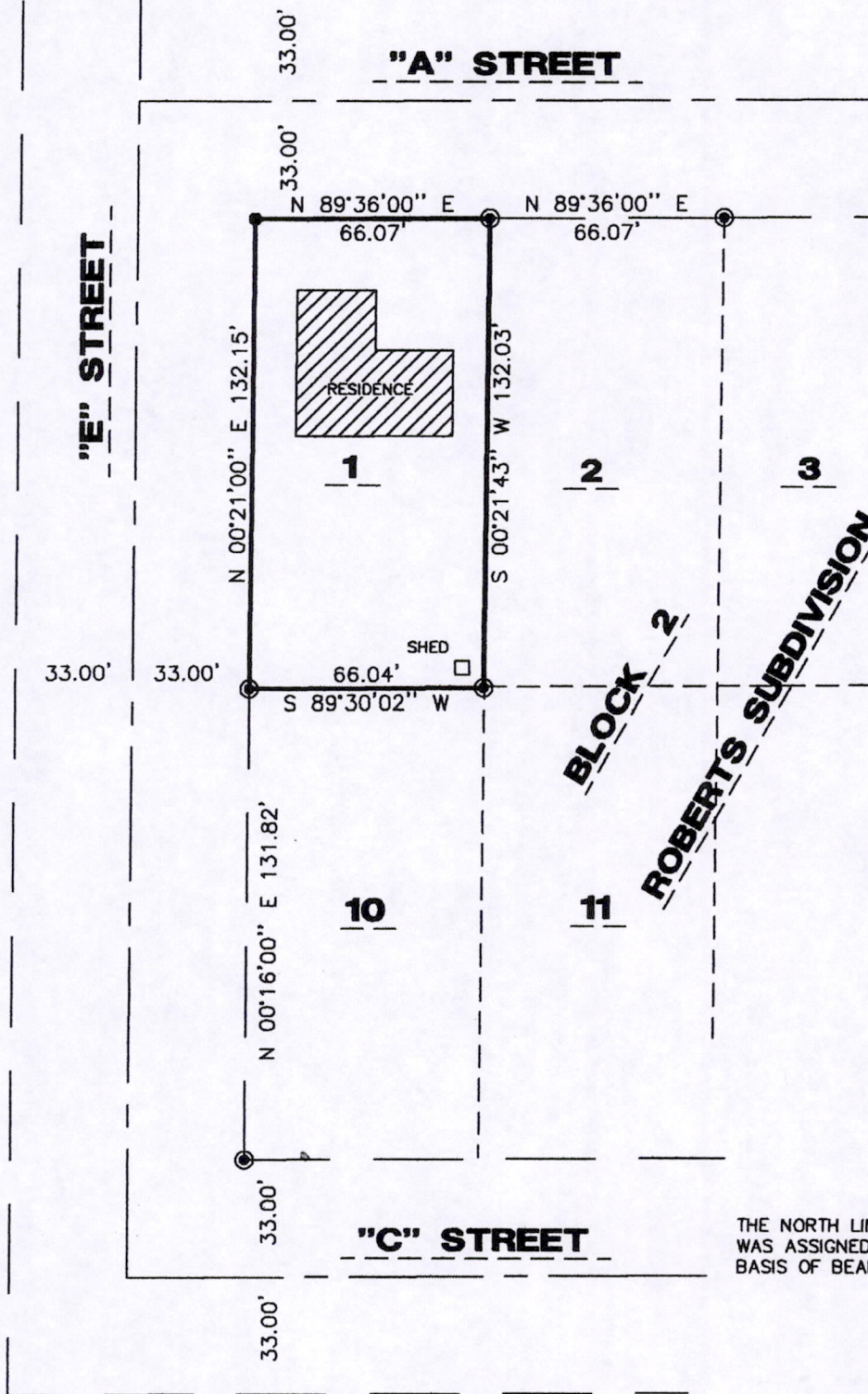

LEGEND

- ⊕ - HARRISON MONUMENT, FD.
- ⊙ - 1" IRON PIPE, FOUND
- - 3/4" X 24" IRON ROD, 1.5 #/FT., PLACED

THE NORTH LINE OF BLOCK 2 OF ROBERTS SUBDIVISION WAS ASSIGNED A BEARING OF N89°36'00"E AS THE BASIS OF BEARINGS ON THIS MAP.

IF THE SURVEYOR'S SEAL IS NOT RED IN COLOR, THIS MAP IS A COPY AND SHOULD BE ASSUMED TO CONTAIN UNAUTHORIZED ALTERATIONS. THE CERTIFICATION DOES NOT APPLY TO COPIES.

I, GREGORY P. RHINEHART, REGISTERED LAND SURVEYOR, HEREBY CERTIFY TO MY CLIENT(S) THAT I HAVE SURVEYED AND MAPPED THE PROPERTY SHOWN UPON THIS PLAT AND THAT THE WITHIN PLAT IS A TRUE AND CORRECT REPRESENTATION OF THE BOUNDARIES OF THE LAND SURVEYED, TO THE BEST OF MY KNOWLEDGE AND BELIEF.

Gregory P. Rhinehart 5/21/2001
GREGORY P. RHINEHART

POS18190541001