

1992

PROJECT NO. 331439

M.S.A. FILE NO. \_\_\_\_\_

CLIENT: Jeff Patterson  
STREET: 5220 Ensteaan Hills Rd.  
CITY: Racine, Wisconsin 53406

SHEET 1 OF 1  
SIDE 1 OF 1

**MID-STATE ASSOCIATES INC. BARABOO, WISCONSIN 53913**  
and FRIENDSHIP, WISCONSIN 53934

**PLAT OF SURVEY** *NWSE*

A 16.5 feet wide strip, known as Strip No. 1 of Roberts Subdivision, located in Section 18, Town 19 North, Range 5 East, Town of Monroe, Adams County, Wisconsin. as described in Adams County Deeds, Volume M-473 page 29.

SCALE: 1" = 30'

LEGEND

- ⊙ - Harrison Monument, existing
- - 2" Iron Pipe, existing
- - 3/4" Iron Rod, existing
- - 3/4" x 24" Iron Rod, 1.50#/ft, set

*EAST 1/4 CORNER SECTION 18-19-5*

Iron Rods are set 16.00 feet south of the northerly right-of-way line as witness monuments to the true location of the easement. The south line of this easement is said northerly right-of-way line of Bighorn Dr.

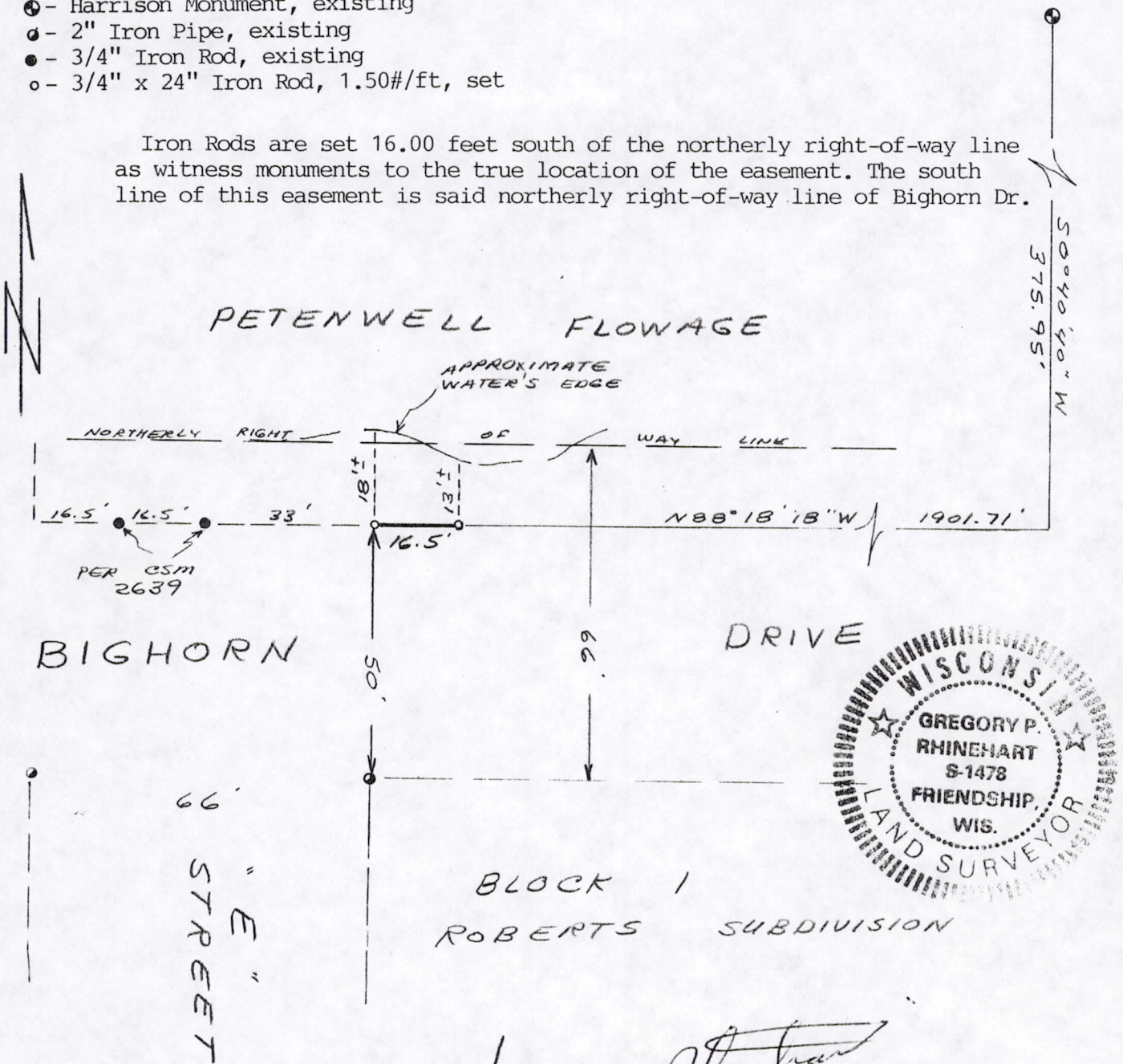

*Gregory P. Rhinehart*

I, Gregory P. Rhinehart, Registered Land Surveyor, hereby certify that I have surveyed and mapped the property shown upon this plat and that the within plat is a true and correct representation of the exterior boundaries of the land surveyed, to the best of my knowledge and belief.

Pos 18190541002