

PROJECT NO. 331466

M.S.A. FILE NO. _____

CLIENT: Warren De Munck
STREET: Rt. 1
CITY: Glenbeulah, Wisconsin 53023

SHEET 1 OF 1
SIDE 1 OF 1

MID-STATE ASSOCIATES INC. BARABOO, WISCONSIN 53913
and FRIENDSHIP, WISCONSIN 53934

PLAT OF SURVEY

NWSE

A 16.5 feet wide strip, known as Strip No. 2 of Roberts Subdivision, located in Section 18, Town 19 North, Range 5 East, Town of Monroe, Adams County, Wisconsin, as described in Adams County Deeds, Volume M-716 page 70.

SCALE: 1" = 30'

LEGEND

- ⊙ - Harrison Monument, existing
- ⊙ - 2" Iron Pipe, existing
- - 3/4" Iron Rod, existing
- - 3/4" x 24" Iron Rod, 1.50#/ft, set

E. 1/4 CORNER SECTION 18-19-5

Iron Rods are set 16.00 feet south of the northerly right-of-way line as witness monuments to the true location of the easement. The south line of this easement is said northerly right-of-way line of Bighorn Dr.

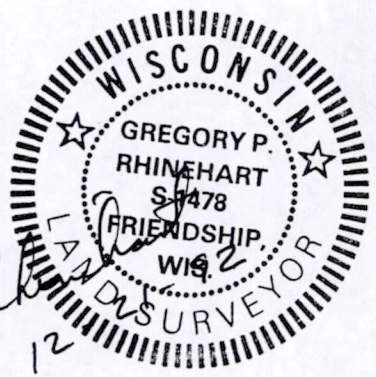
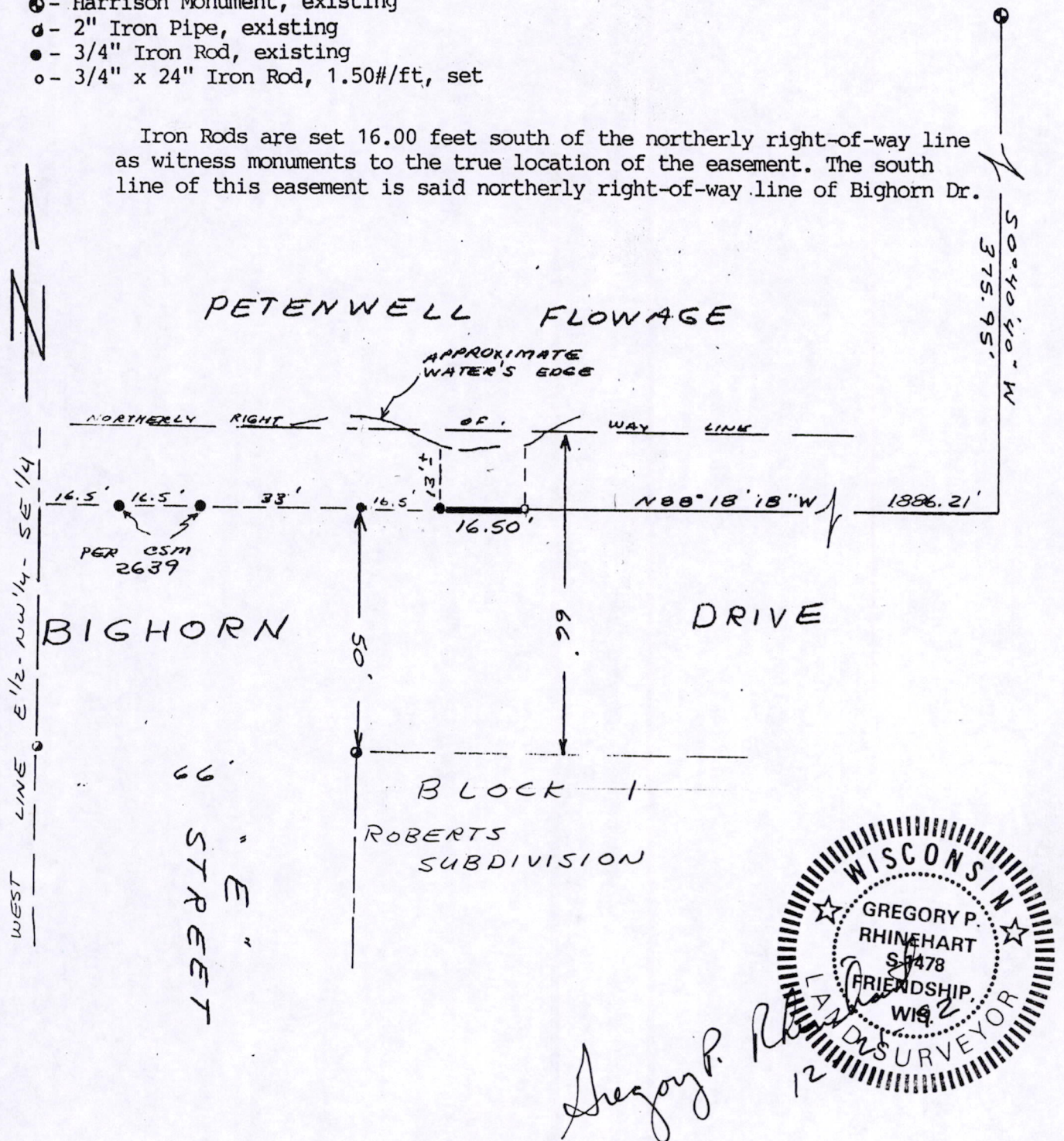

I, Gregory P. Rhinehart, Registered Land Surveyor, hereby certify that I have surveyed and mapped the property shown upon this plat and that the within plat is a true and correct representation of the exterior boundaries of the land surveyed, to the best of my knowledge and belief.

POS18190541003