



TRANSPORTATION • MUNICIPAL • REMEDIATION
DEVELOPMENT • ENVIRONMENTAL

307 Main Street P.O.Box 349 Friendship, WI 53934-0349
608-339-3808 Fax: 608-339-8078

PROFESSIONAL SERVICES

© 1998 MSA Professional Services, Inc.

:PREPARED FOR:

HOLLMAN & POLLEX
FRIENDSHIP, WI.

FIELD BOOK # 86

PROJECT # 333402

DRAWN BY: STS

PAGES # 43

PAGE: 1 OF 1

CHECKED BY: GPR

PLAT OF SURVEY

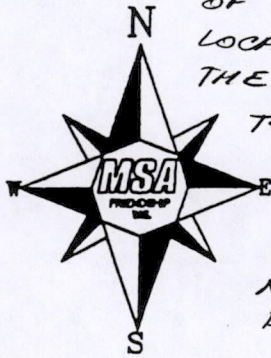

A 16.5' WIDE STRIP OF LAND, KNOWN AS STRIP 16, OF THE UNRECORDED PLAT OF ROBERTS SUBDIVISION, LOCATED 19 RODS EAST OF THE WEST LINE OF THE NE 1/4 OF THE SE 1/4, OF SECTION 18, TOWN 19 NORTH, RANGE 5 EAST, TOWN OF MORRIS, ADAMS COUNTY, WISCONSIN, THE SOUTH LINE OF STRIP 16 IS INTENDED TO BE THE NORTH RIGHT-OF-WAY LINE OF BIGHORN DRIVE.

PETENWELL FLOWAGE

A = 3/4" x 24" IRON ROD, 1.50 #/FT, SET ±3' NORTH OF NORTH EDGE OF BITUMINOUS ROAD SURFACE ±14' SOUTH FROM SHORELINE THIS ROD IS SET 55.00' NORTH OF 1/4" IRON PIPE AT "C" ON THE EAST LINE OF LOT 4 EXTENDED.

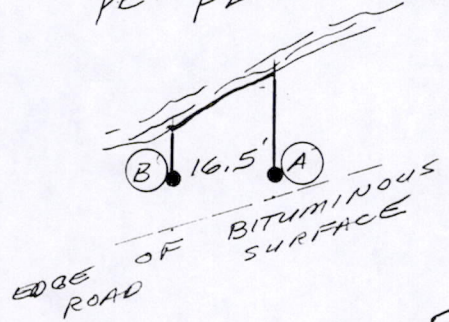

B = 3/4" x 24" IRON ROD, 1.50 #/FT SET ±8' NORTH OF ROAD SURFACE, ±8' SOUTH OF SHORELINE.

BIGHORN DRIVE (66' WIDE)

SHORELINE EROSION AND RIP RAP PROHIBITS THE PLACEMENT OF RODS ON NORTH RIGHT OF WAY LINE OF BIGHORN DRIVE.

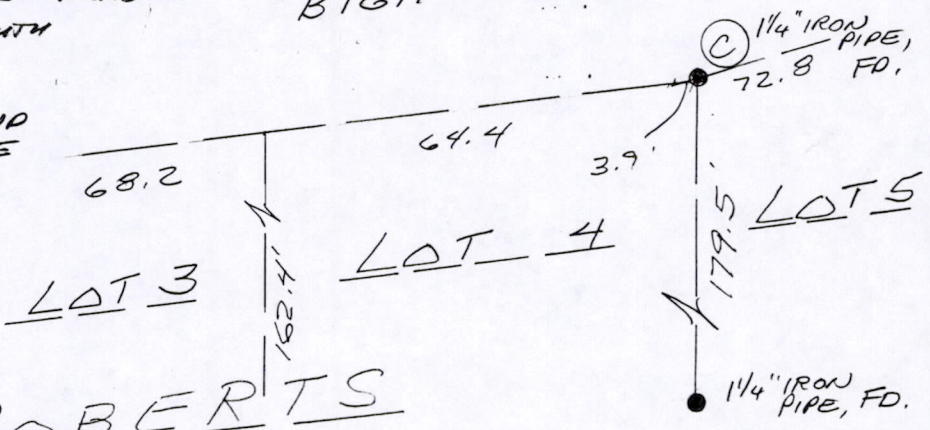

DEED REFERENCE:

VOL. M-1192
PG-44

ROBERTS

SUBDIVISION

I, GREGORY P. RHINEHART, REGISTERED LAND SURVEYOR, HEREBY CERTIFY TO MY CLIENT(S) THAT I HAVE SURVEYED AND MAPPED THE PROPERTY SHOWN UPON THIS PLAT AND THAT THE WITHIN PLAT IS A TRUE AND CORRECT REPRESENTATION OF THE BOUNDARIES OF THE LAND SURVEYED, TO THE BEST OF MY KNOWLEDGE AND BELIEF.

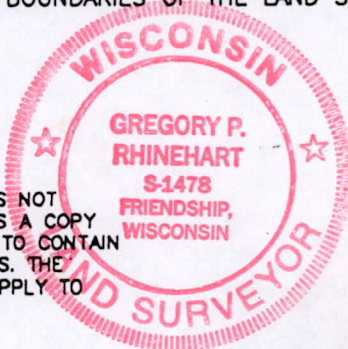

Gregory P. Rhinehart
GREGORY P. RHINEHART

8/11/2000

IF THE SURVEYOR'S SEAL IS NOT RED IN COLOR, THIS MAP IS A COPY AND SHOULD BE ASSUMED TO CONTAIN UNAUTHORIZED ALTERATIONS. THE CERTIFICATION DOES NOT APPLY TO COPIES.

Pos1819054/005