

FIELD BOOK #	FILE	DRAWN BY	GPR	PROJECT #	R17081000
PAGES #	FILE	CHECKED BY	EJS	SHEET #	1 OF 1



CLIENT:
 MICHAEL AND PAMELA KUNATH
 4853 DAKIN ST.
 CHICAGO, IL 60641-2717

PLAT OF SURVEY

EASEMENT STRIP NO. 18, AS DESCRIBED IN ADAMS COUNTY QUIT CLAIM DEED DOC. NO. 514848
 PART OF THE NORTHEAST QUARTER OF THE SOUTHEAST QUARTER OF
 SECTION 18, TOWNSHIP 19 NORTH, RANGE 5 EAST, TOWN OF MONROE,
 ADAMS COUNTY, WISCONSIN.

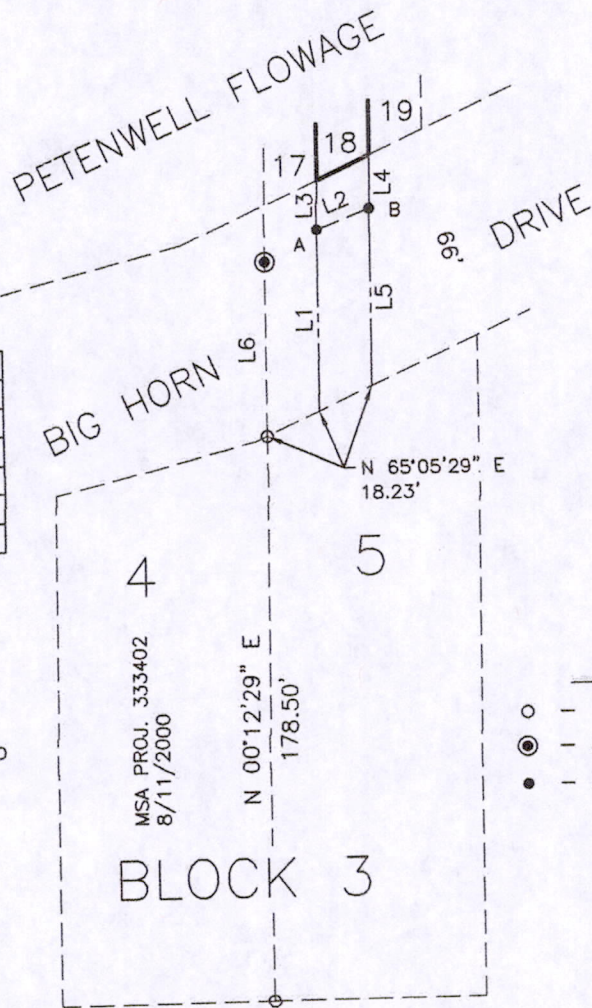

LINE	BEARING	DISTANCE
L1	N 00°19'23" E	57.27'
L2	N 68°45'40" E	17.67'
L3	N 00°19'23" E	15.69'
L4	N 00°19'23" E	16.94'
L5	N 00°19'23" E	56.02'
L6	N 00°19'23" E	55.00'

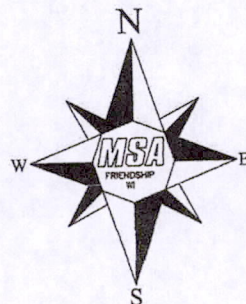
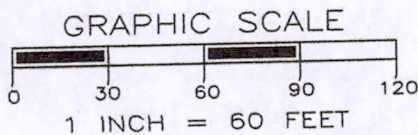

LEGEND

- - 1" IRON PIPE, FOUND
- ⊙ - 3/4" IRON ROD, FOUND
- - 3/4" X 18" IRON ROD, 1.5 #/FT., PLACED

SURVEYOR'S NOTE:
 STRIP NO. 18 LIES NORTH OF THE NORTH LINE OF BIG HORN DRIVE
 AND IS MOSTLY INUNDATED BY THE PETENWELL FLOWAGE.
 POINT A IS 15.69 FEET SOUTH OF THE SOUTHWEST CORNER OF THE STRIP.
 POINT B IS 16.94 FEET SOUTH OF THE SOUTHWEST CORNER OF THE STRIP.
 THESE POINTS ARE FOR REFERENCE TO THE ACTUAL CORNERS OF THE EASEMENT.

SURVEYOR'S SEAL

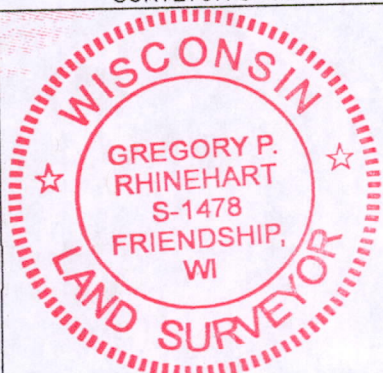

THE EAST LINE OF LOT 4, BLOCK 3, ROBERTS SUBDVSION
 WAS ASSIGNED A BEARING OF N00°12'29"E AS THE
 BASIS OF BEARINGS ON THIS MAP.

Gregory P. Rhinehart 6/22/2015
 MSA PROFESSIONAL SERVICES
 GREGORY P. RHINEHART, PROFESSIONAL LAND SURVEYOR, S-1478 DATE

NOTE: IF THE SURVEYOR'S SEAL AT LEFT IS NOT RED IN COLOR, THE SURVEY
 IS A COPY AND SHOULD BE ASSUMED TO CONTAIN UNAUTHORIZED ALTERATIONS.
 THE CERTIFICATION CONTAINED ON THIS DOCUMENT SHALL NOT APPLY TO COPIES.

POS18190541006