

PROJECT NO. 331903

M.S.A. FILE NO. \_\_\_\_\_

CLIENT: RON NEWMAN

STREET: 763 CTY. Z

CITY: ARDDALE, WI. 54613

SHEET 1 OF 1

SIDE 1 OF 1

# MID-STATE ASSOCIATES INC. BARABOO, WISCONSIN 53913

## PLAT OF SURVEY

Part of the Northeast Quarter of the Southeast Quarter of Section 19,  
Town 19 North, Range 5 East, Town of Monroe, Adams County, Wisconsin.

EAST 1/4 CORNER  
SECTION 4-19-5

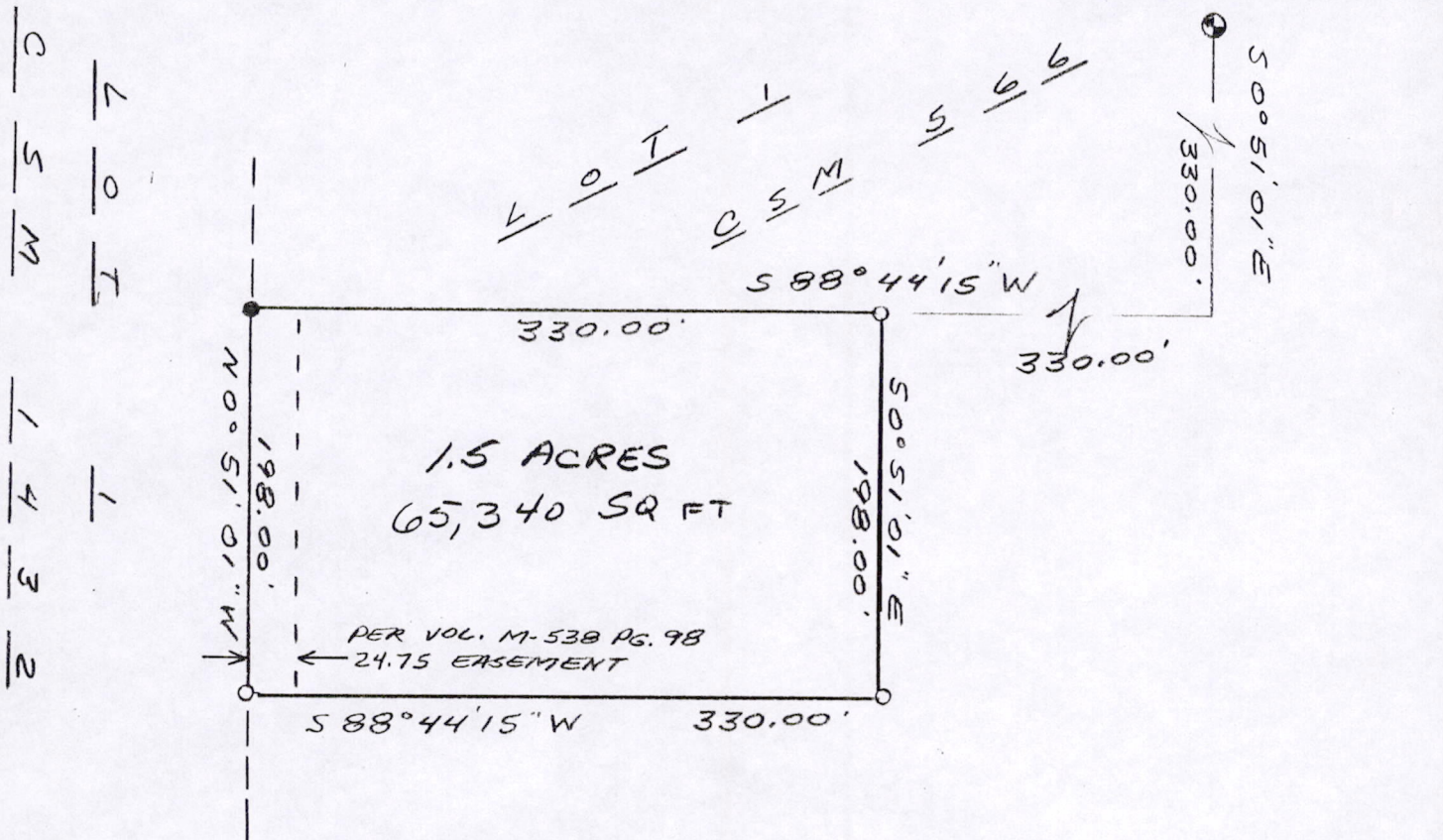

SCALE: 1" = 100'

LEGEND

- ⊙ - Harrison Monument, existing
- - 3/4" Iron Rod, existing
- - 3/4" x 24" Iron Rod, 1.50#/ft., set



Pos 19190541001

I, Gregory P. Rhinhart, Registered Land Surveyor, hereby certify that I have surveyed and mapped the property shown upon this plat and that the within plat is a true and correct representation of the exterior boundaries of the land surveyed, to the best of my knowledge and belief.