

PROJECT NO. 338048
CLIENT: GEORGE RHINEHART
STREET: _____
CITY: _____

M.S.A. FILE NO. _____
SHEET 1 OF 1
SIDE _____ OF _____

MID-STATE ASSOCIATES INC. BARABOO, WISCONSIN 53913

PLAT OF SURVEY

Section 20, Town 19 North, Range 5 East, Adams County Wisconsin

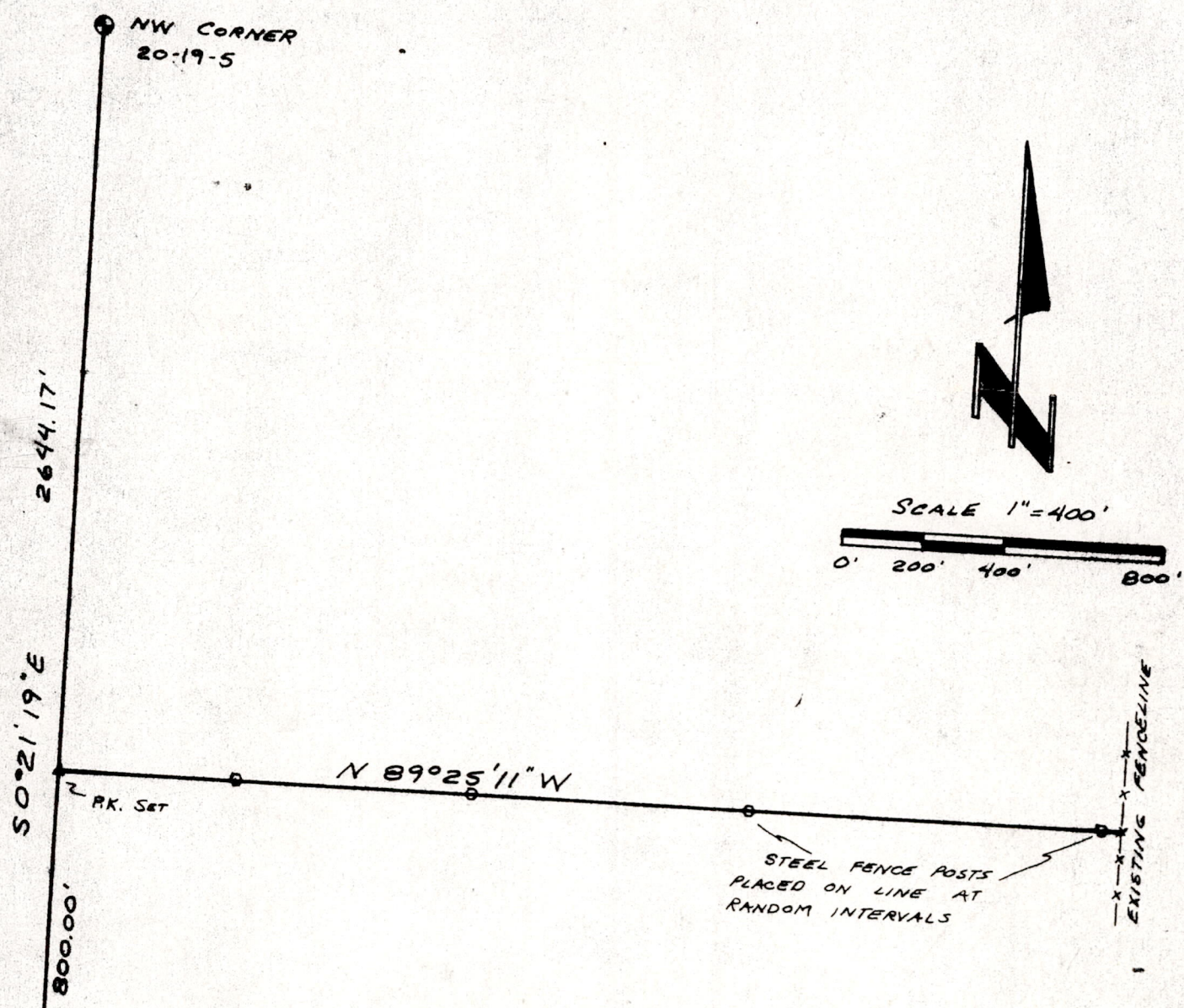

This line survey was intended to determine the direction of a line 800.00 feet north of the East-West Quarter line of section 20, Town 19 North, Range 5 East, from the West Line of said Section 20 Easterly to an existing fenceline shown by George Rhinehart. This brushed line terminates at this fenceline approximately 1/2 mile from the West line of said section 20, and is not intended to indicate the location of the North-South Quarter line of said section 20.



NOVEMBER 13, 1980

Gregory P. Rhinehart
GREGORY P. RHINEHART RLS 1478

Pos 20190521001