

PROJECT NO. 330471

M.S.A. FILE NO. 38-25I-31

CLIENT: Scottie Realty

STREET: Adams, Wisconsin 53910

CITY: Adams, Wisconsin 53910

SHEET 1 OF 1
SIDE 1 OF 1

MID-STATE ASSOCIATES INC. BARABOO, WISCONSIN 53913
and **FRIENDSHIP, WISCONSIN 53934**

PLAT OF SURVEY

ALL OF LOT 1 OF ADAMS COUNTY CERTIFIED SURVEY MAP NO. 186, LOCATED IN THE SOUTHEAST QUARTER OF SECTION 21, TOWN 19 NORTH, RANGE 5 EAST, TOWN OF MONROE, ADAMS COUNTY, WISCONSIN.

SCALE: 1" = 200'

LEGEND

- - Harrison Monument, existing
- - 1" Iron Pipe, existing
- - 3/4" x 24" Iron Rod, 1.50#/ft. , set

I, Gregory P. Rhinehart, Registered Land Surveyor, hereby certify that I have surveyed and mapped the property shown upon this plat and that the within plat is a true and correct representation of the exterior boundaries of the land surveyed, to the best of my knowledge and belief.

August 21, 1987

Gregory P. Rhinehart
RLS 1478

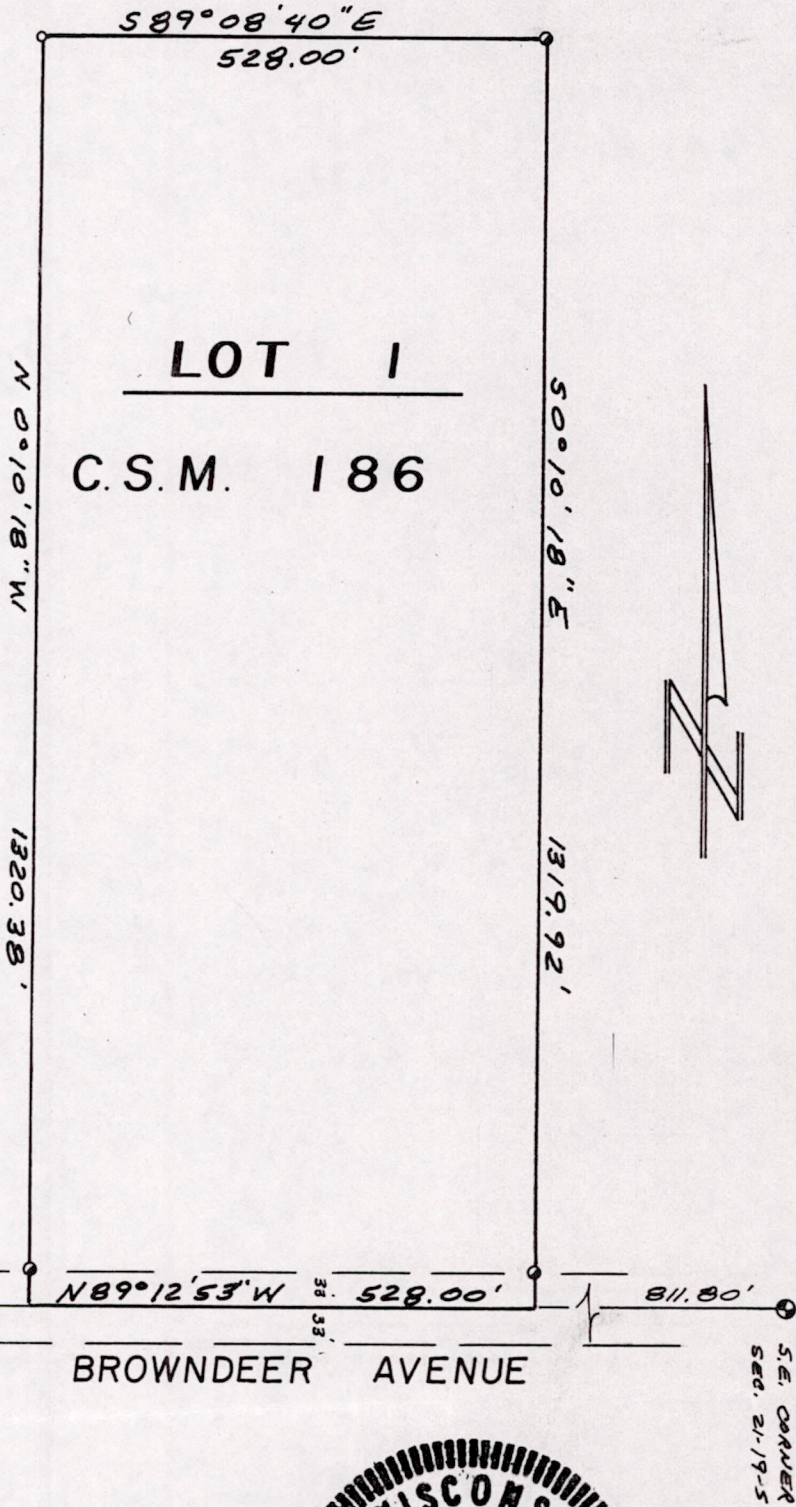

Pos 21190541001