

BADGER - LAND SURVEY, LLC
 2610 WEST GRAND AVE.
 WISCONSIN RAPIDS, WI 54495

PHONE: (715) 424 - 5900
 FAX: (715) 424 - 5901
 E-MAIL: bsurvey@wcllc.net
www.badgerlandsurvey.com

PREPARED FOR:

GEORGE SCHILLER - OWNER
1545 NORTH 50TH PLACE
MILWAUKEE, WI 53208

DRAWN BY: JJE

JOB#: 82917

PLAT OF SURVEY

This map **DOES NOT** transfer property ownership. Sale or transfer of property requires a recorded deed.

BEING PART OF THE SW1/4 SE1/4 OF SECTION 21, TOWNSHIP 19 NORTH, RANGE 5 EAST, TOWN OF MONROE, ADAMS COUNTY, WISCONSIN.

CERTIFICATION:

Being part of the SW1/4 SE1/4 of Section 21, Township 19 North, Range 5 East, Town of Monroe, Adams County, Wisconsin, described as follows;

Commencing at the S1/4 Cor. 21-19-5E;

Thence along the South Line of the SE1/4 on a bearing of S 89°58'53" E, a distance of 396.00', said point being the POINT OF BEGINNING;

Thence along the West Line of Lot 4 on a bearing of N 0°54'48" W, a distance of 1320.89' to an iron monument;

Thence along the North Line of the SW1/4 SE1/4 on a bearing of S 89°53'40" E, a distance of 528.00' to an iron monument;

Thence on a bearing of S 0°54'50" E, a distance of 1320.09'.

Thence along the South line of the SE1/4 on a bearing of N 89°58'53" W, a distance of 528.00', said point being the POINT OF BEGINNING; subject to right-of-ways, easements, restrictions and reservations of record, IF ANY.

I hereby certify that such map is a correct representation of the exterior boundaries of the land surveyed and that the above map is a true representation thereof. That I have complied fully with Section AE7 of Wisconsin Statutes to the best of my knowledge and belief.

CERTIFIED CORRECT THIS 2ND DAY OF NOVEMBER, 2017

Kevin M. Whipple

KEVIN M. WHIPPLE, P.L.S. 2444
 Drafted By: JAMES ERICKSON, P.L.S. 3122
 Field Work Completed On: NOVEMBER 2ND, 2017

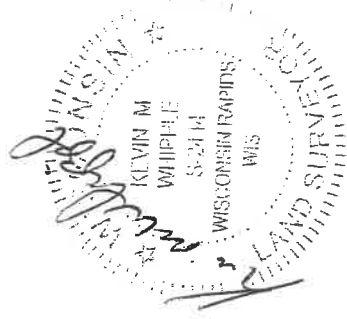

C.S.M. 178
LOST WEEKEND ACRES
 (S 89°08'40" E)

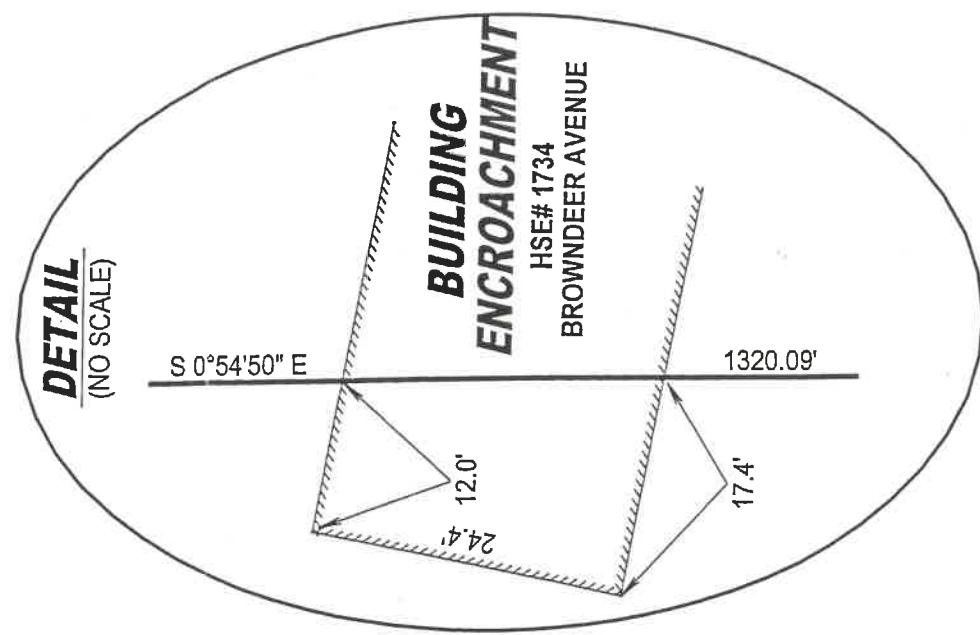
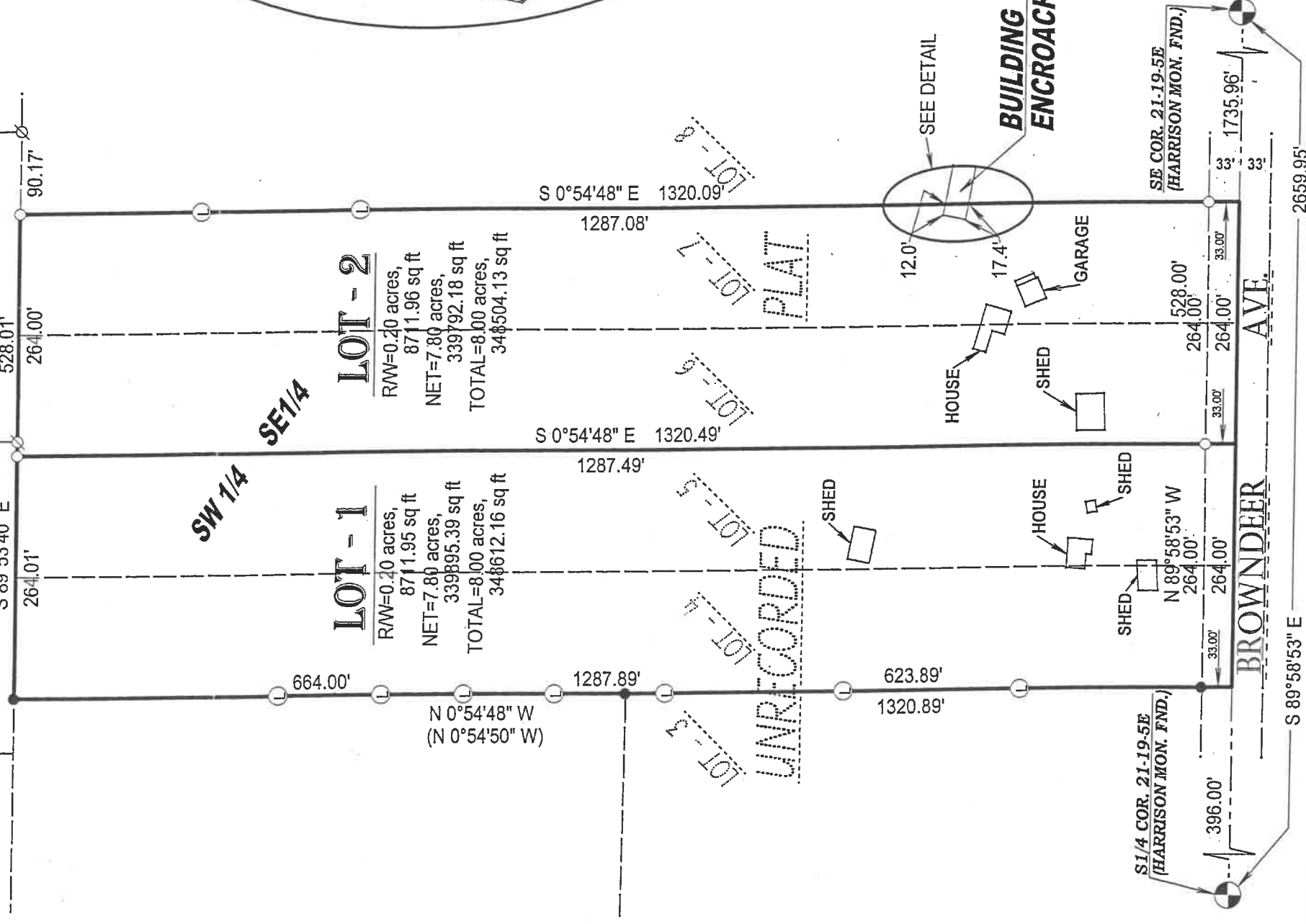

NORTH
 THE SOUTH LINE OF THE SE1/4 ASSIGNED A BEARING OF S 89°58'52" E FOR THIS MAP.

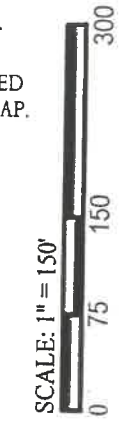

- 1" O.D. X 18" IRON PIPE SET (1.13#/FT)
- ∅ 1" I.D. IRON PIPE FOUND
- 3/4" IRON ROD FOUND
- ⊕ WOOD LATH SET ON LINE
- () PREVIOUSLY RECORDED AS

UNRECORDED
 LOT 4
 LOT 5
 LOT 6
 LOT 7
 LOT 8
 PLAT

bs21190541003