

PLAT OF SURVEY

LOCATED IN THE NORTHEAST QUARTER OF SECTION 23, TOWNSHIP 19 NORTH, RANGE 5 EAST, TOWN OF BIG FLATS, ADAMS COUNTY, WISCONSIN

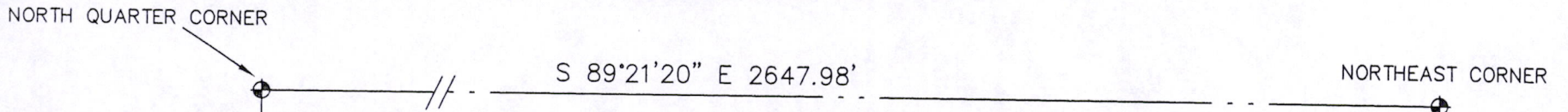

LANDS DESCRIBED IN VOLUME 234 OF RECORDS, PAGES 576-577

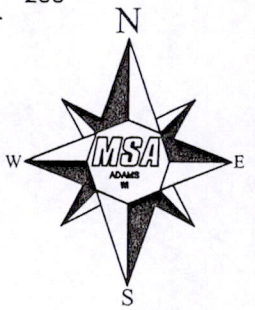
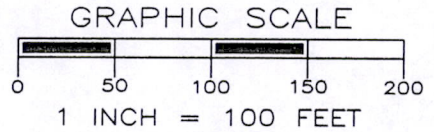

TRACT 2
PINE HILLS
SURVEY PLAT BY DAVID CHENEY, APRIL, 1969

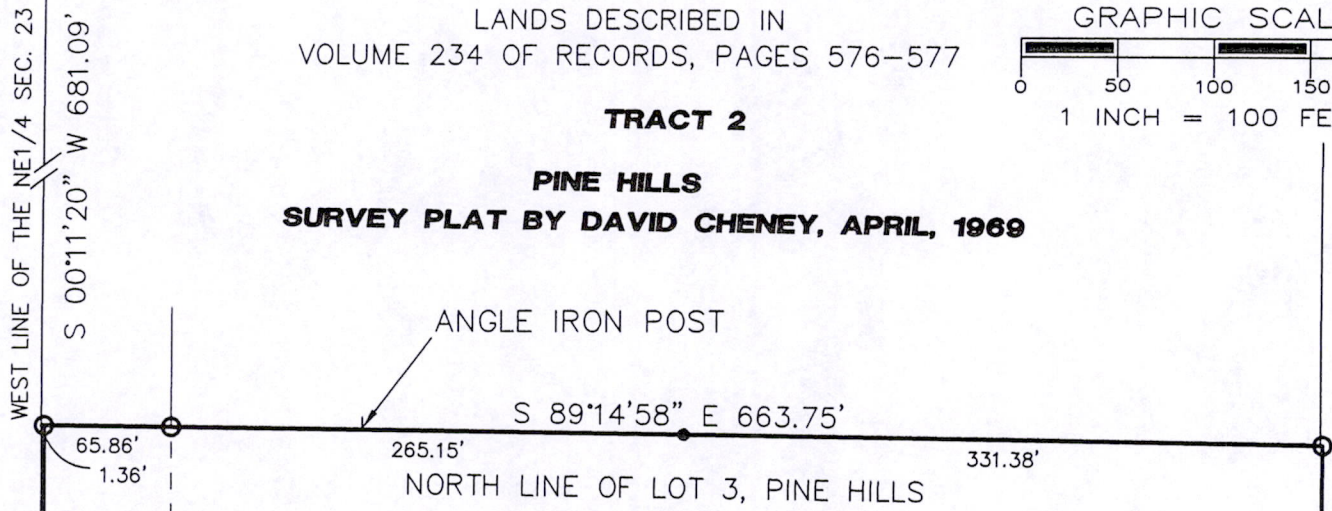

LANDS DESCRIBED IN ADAMS COUNTY DOC. NO. 476888

TRACT 3
PINE HILLS
SURVEY PLAT BY DAVID CHENEY, APRIL, 1969

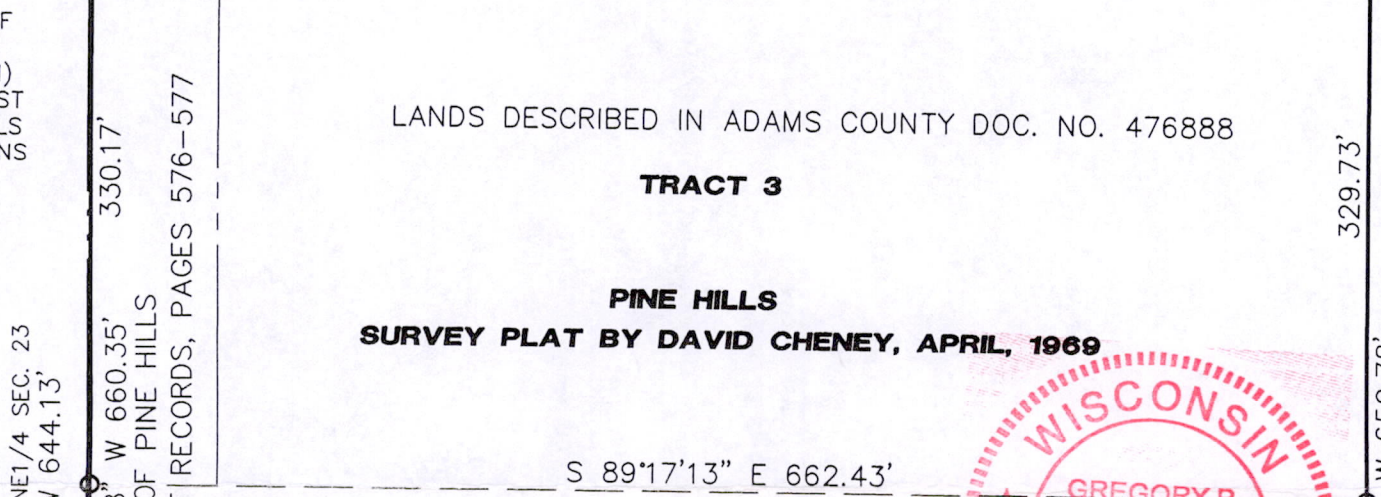

THE WEST LINE OF THE NE 1/4 LIES (BY PROTRACTION) WEST OF THE WEST LINE OF PINE HILLS BY THE DIMENSIONS SHOWN.



TRACT 4
PINE HILLS
SURVEY PLAT BY DAVID CHENEY, APRIL, 1969

ROD PLACED AT THE SW CORNER NW/NE FALLS N8°9'W 16.40' FROM CHENEY MON.

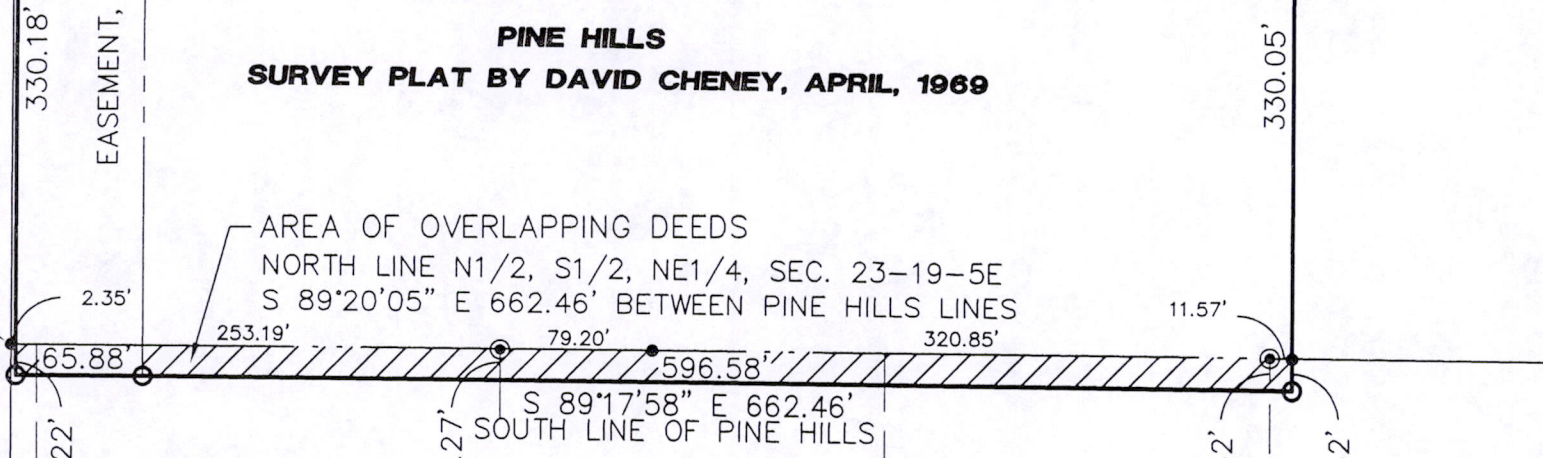

LOT 14
LANDS DESCRIBED IN ADAMS COUNTY DOC. NO. 342731

LOT 13
PINE HAVEN (UNRECORDED)
LANDS DESCRIBED IN ADAMS COUNTY DOC. NO. 402980

LOT 11

LEGEND

- ⊕ - HARRISON MONUMENT, FD.
- - 1" IRON PIPE, FOUND, DAVID CHENEY SURVEY OF APRIL 1969
- ⊙ - 3/4" IRON ROD, FOUND
- - 3/4" X 18" IRON ROD, 1.5 #/FT., PLACED

THE NORTH LINE OF THE NORTHEAST 1/4 OF SECTION 23-19-5E WAS ASSIGNED A BEARING OF S89°21'20"E AS THE BASIS OF BEARINGS ON THIS MAP.

PLAT OF SURVEY
GREGORY RHINEHART 6/21/05

Gregory P. Rhinehart 5/21/09
MSA PROFESSIONAL SERVICES
GREGORY P. RHINEHART, REGISTERED LAND SURVEYOR, S-1478 DATE

NOTE: IF THE SURVEYOR'S SEAL IS NOT RED IN COLOR, THE SURVEY IS A COPY AND SHOULD BE ASSUMED TO CONTAIN UNAUTHORIZED ALTERATIONS. THE CERTIFICATION CONTAINED ON THIS DOCUMENT SHALL NOT APPLY TO COPIES.



TRANSPORTATION • MUNICIPAL DEVELOPMENT • ENVIRONMENTAL
301 South Main Street Adams, WI 53910
608-339-3808 Fax: 608-339-8078
Web Address: www.msa-ps.com
© MSA PROFESSIONAL SERVICES

PROJECT No.
R11302000
SHEET
1 of 1

FIELD BOOK No. AF 134
PAGE 44
DRAWN BY: GPR
CHECKED BY: SJS

PLAT OF SURVEY FOR
ARNOLD H. HESTER
1537 WONDER LN
NEW MARKET, TN 37820-5237

Pos2319051001