

C.H.

FIELD BOOK # 144	DRAWN BY GPR	PROJECT # R01277004
PAGES # 27	CHECKED BY SJS	SHEET # 1 OF 2



CLIENT:  
ROBT. QUINNELL  
BELVA PARR REALTY  
700 SOUTH MAIN STREET  
ADAMS, WI 53910

**PLAT OF SURVEY**

LOTS 24 & 25, PINE HAVEN, ( UNRECORDED PLAT )  
PART OF THE SOUTHEAST QUARTER OF THE NORTHEAST QUARTER  
SECTION 23, TOWNSHIP 19 NORTH, RANGE 5 EAST, TOWN OF BIG FLATS,  
ADAMS COUNTY, WISCONSIN.

NORTHEAST CORNER  
SECTION 23-19-5

THE EAST LINE OF THE NORTHEAST 1/4 OF SECTION 23-19-5E  
WAS ASSIGNED A BEARING OF S00°01'35"E AS THE  
BASIS OF BEARINGS ON THIS MAP.

**LEGEND**

- HARRISON MONUMENT, FD.
- 3/4" IRON ROD, FOUND

**GRAPHIC SCALE**

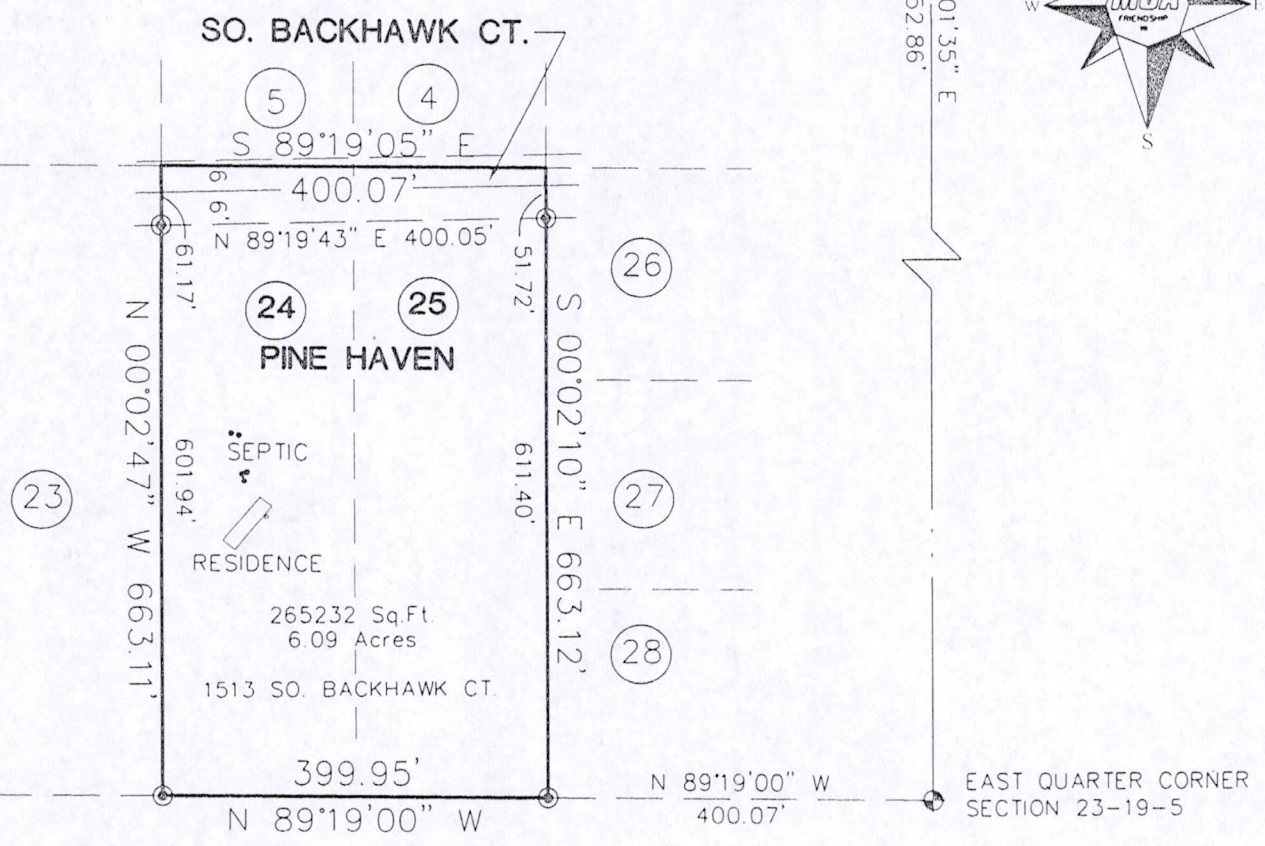
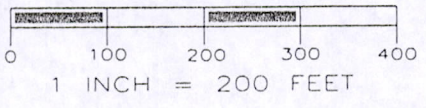

*Gregory P. Rhinehart* 6/26/2012  
MSA PROFESSIONAL SERVICES DATE  
GREGORY P. RHINEHART, REGISTERED LAND SURVEYOR, S-1478

NOTE: IF THE SURVEYOR'S SEAL AT LEFT IS NOT RED IN COLOR, THE SURVEY IS A COPY AND SHOULD BE ASSUMED TO CONTAIN UNAUTHORIZED ALTERATIONS. THE CERTIFICATION CONTAINED ON THIS DOCUMENT SHALL NOT APPLY TO COPIES.

Pos23190511004