

NAME Alfred Perring

ADDRESS Route #1, Arkdale, Wisconsin.

LEGEND

SCALE: - 1" = 200'

○ - Indicates Iron
Pin Set

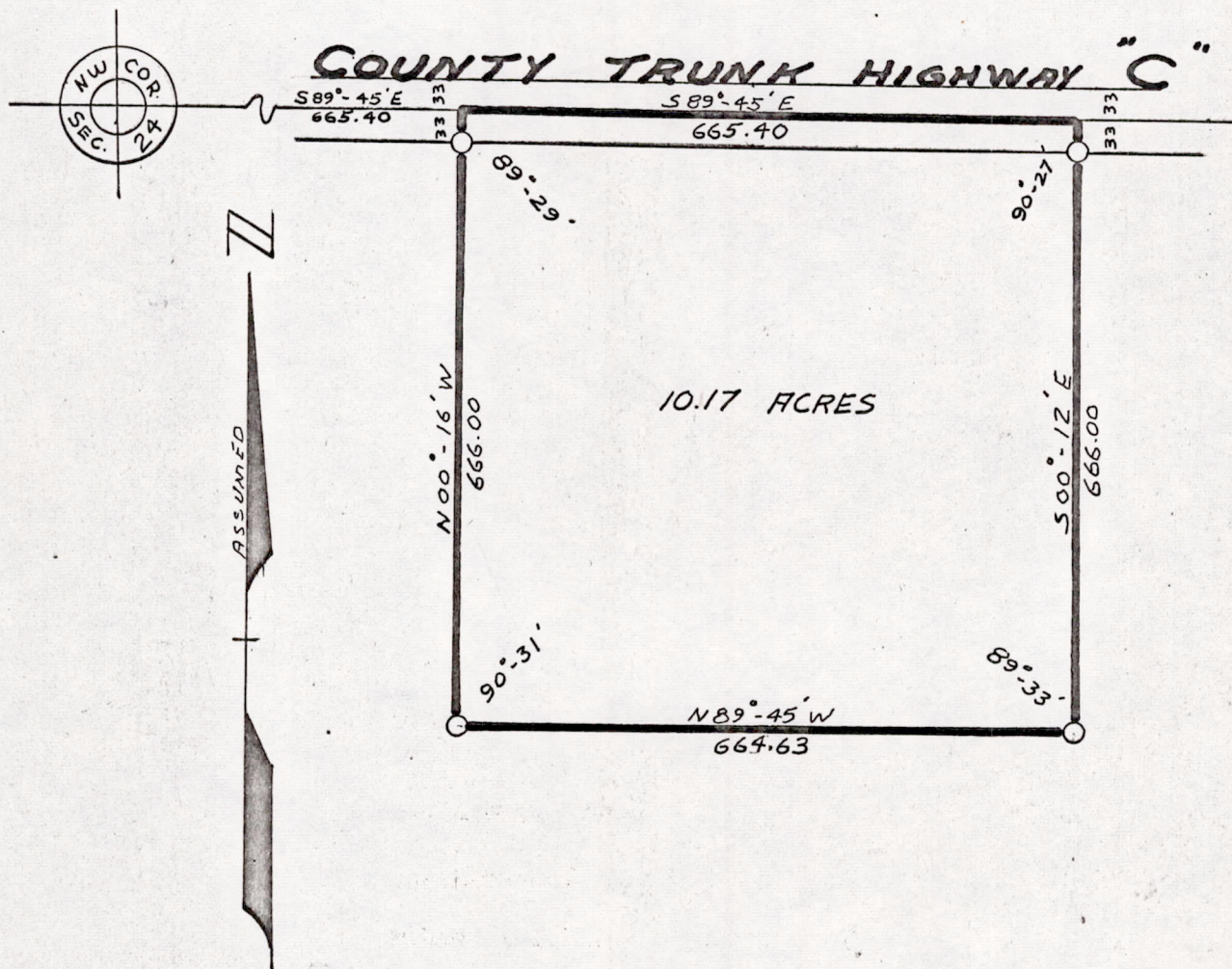

All of the NE $\frac{1}{4}$ of the NW $\frac{1}{4}$ of the NW $\frac{1}{4}$ of Section 24, T. 19 N.,
R. 5 E., Town of Big Flats, Adams County, Wisconsin, more fully
described as follows;

Commencing at the Northwest Corner of said Section 24,
Thence S. 89°-45' E. 665.40 feet to the Point of Beginning;
Thence continuing S. 89°-45' E. 665.40 feet;
Thence S. 00°-12' E. 666.00 feet;
Thence N. 89°-45' W. 664.63 feet;
Thence N. 00°-16' W. 666.00 feet to the Point of Beginning.

Containing 10.17 Acres

Sam T. Mullen
Sam T. Mullen, R. L. S. No. S-981



Pos 23190521001