

PROJECT #	332420	SCALE:	1" = 50 FEET	FILE #	24-19-5
FIELD BOOK #	AF 61	DRAWN BY	CJR	SHEET #	1/1
PAGES #	70-71	CHECKED BY	GPR	SIDE #	1/1
SURVEYOR: GREGORY P. RHINEHART MID-STATE ASSOCIATES, INC. P.O. BOX 349 FRIENDSHIP, WI 53934 (608) 339-3808		 FRIENDSHIP, WISCONSIN 53934 © 1996 MID-STATE ASSOCIATES		CLIENT: DIRK HUISMAN 837 GARDENIA LANE PALATINE, IL. 60072	

PLAT OF SURVEY

PART OF THE EAST HALF OF THE SOUTHEAST QUARTER
 SECTION 24, TOWNSHIP 19 NORTH, RANGE 5 EAST, TOWN OF BIG FLATS,
 ADAMS COUNTY, WISCONSIN.

CAMPER/TRAILER
 ON WHEELS IS
 4.5'± NORTH OF LINE

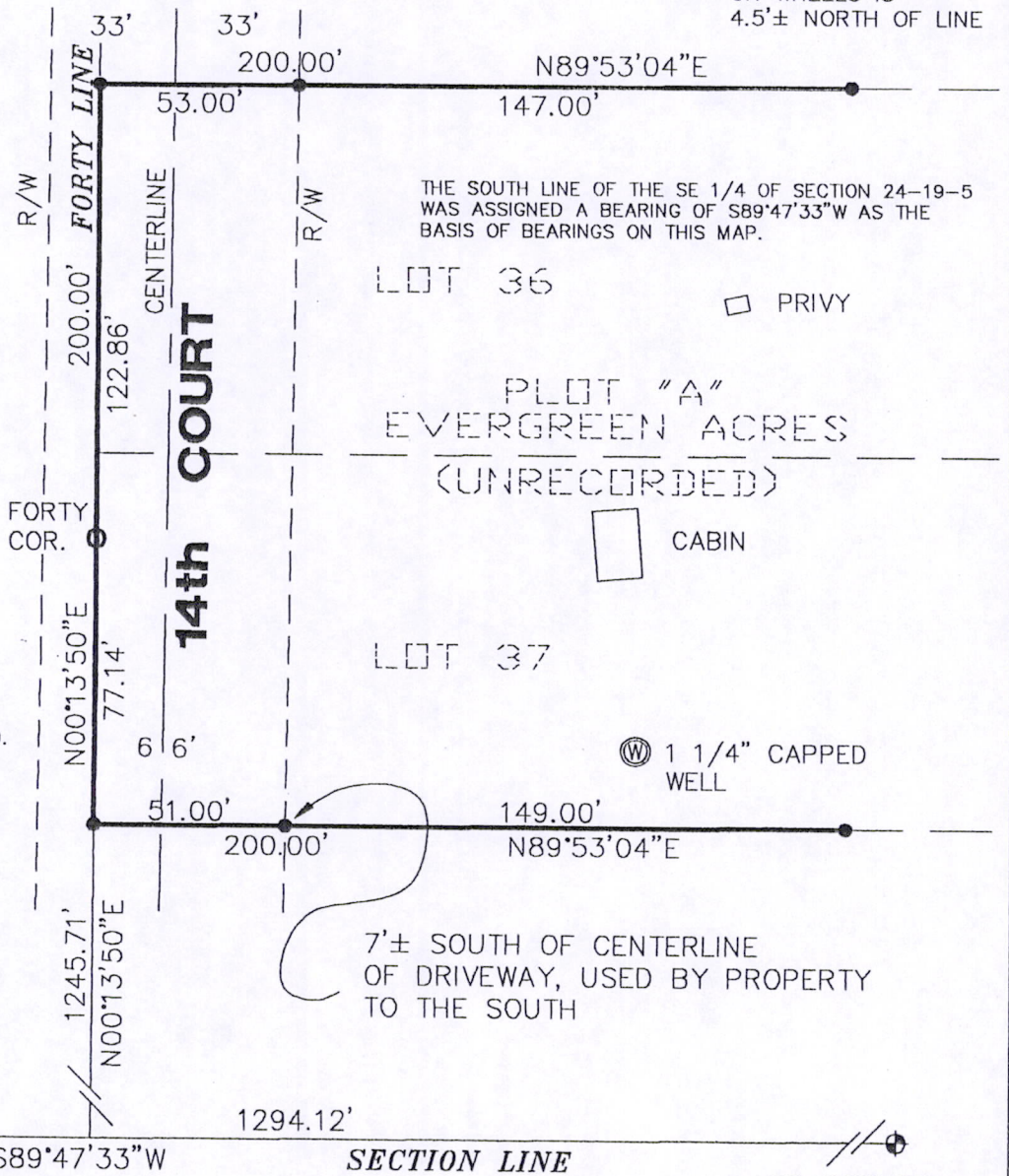
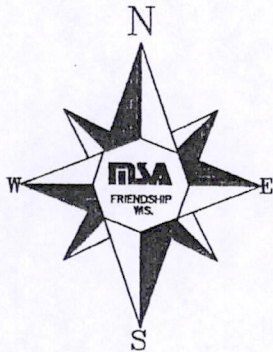

LEGEND

- ⊕ - HARRISON MONUMENT, FD.
- ⊙ - 1 1/4" X 30" IRON ROD, 4.17 #/FT., PLACED
- - 3/4" X 24" IRON ROD, 1.5 #/FT., PLACED

S 1/4 CORNER
SEC. 24-19-5
1294.12'
S89°47'33"W
1294.12'
SE CORNER
SEC. 24-19-5

I, GREGORY P. RHINEHART, REGISTERED LAND SURVEYOR, HEREBY CERTIFY TO MY CLIENT(S) THAT I HAVE SURVEYED AND MAPPED THE PROPERTY SHOWN UPON THIS PLAT AND THAT THE WITHIN PLAT IS A TRUE AND CORRECT REPRESENTATION OF THE BOUNDARIES OF THE LAND SURVEYED, TO THE BEST OF MY KNOWLEDGE AND BELIEF.

IF THE SURVEYOR'S SEAL IS NOT RED IN COLOR, THIS MAP IS A COPY AND SHOULD BE ASSUMED TO CONTAIN UNAUTHORIZED ALTERATIONS. THE CERTIFICATION DOES NOT APPLY TO COPIES.

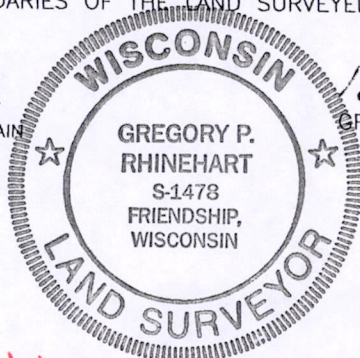

Gregory P. Rhinehart
 GREGORY P. RHINEHART
 10/09/96

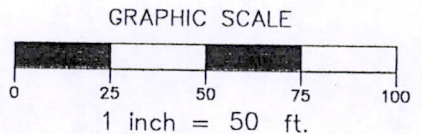

POS 24190541001