

PROJECT NO. 330254

M.S.A. FILE NO. 38-25B-29

CLIENT: PAUL REPTA, JR.
STREET: R. 1 1155 14TH CT.
CITY: ARNDALE, WIS. 54613

SHEET 1 OF 1
SIDE 1 OF 1

MID-STATE ASSOCIATES INC. BARABOO, WISCONSIN 53913

PLAT OF SURVEY

DESCRIPTION: The east line of the Northwest Quarter of the Southeast Quarter of Section 25, Town 19 North, Range 5 East, Town of Big Flats, Adams County, Wisconsin, and the boundaries of Adams County Certified Survey Map No. 1112, located in said Northwest Quarter of the Southeast Quarter.



SCALE 1" = 200'

LEGEND

- ⊙ - Harrison Monument, existing
- - 3/4" Iron Rod, existing
- ▲ - R.R. Spike, set
- - 3/4" x 24" Iron Rod, 1.50#/ft., set

I, Gregory P. Rhinehart, Registered Land Surveyor, hereby certify that I have surveyed and mapped the above described lines and that the within map is a true and correct representation of the lines surveyed to the best of my knowledge and belief.

July 10, 1986

Gregory P. Rhinehart

Gregory P. Rhinehart RLS 1478

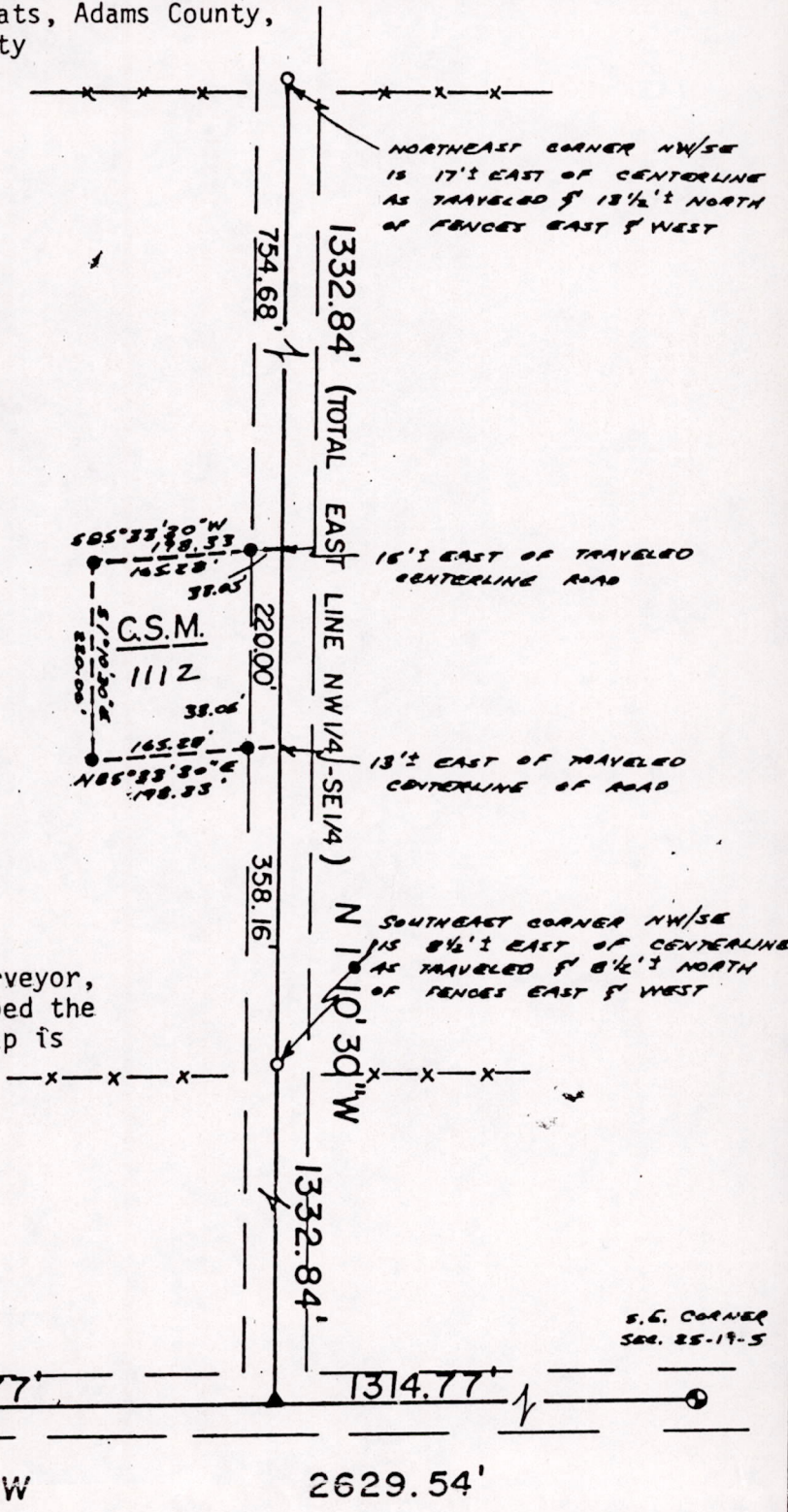

Pos 25190541001